IT'S NECESSARY
While you're enjoying a cool lakeside or forest camp during your vacation, nothing will add to your pleasure as much as the home paper, fresh every day. Leave your vacation address before you go.

Coshocton Tribune

FULL UNITED PRESS NEWS REPORT — AND TIMES-AGE — CIRCULATION BOOKS OPEN TO ALL

THE WEATHER
FOR OHIO—Thunderstorms in northern and eastern portion, somewhat warmer tomorrow.

VOL. X, No. 345 — THURSDAY EVENING, AUGUST 14, 1919. — THREE CENTS

COSHOCTON STOP ON GOV'T AERIAL ROUTE WILL BE NUMB'R O-66

Thirty-Foot Wooden Figures Will be Laid Out Here to Guide Flyers—Territory to be Mapped by Aerial Pathfinders For Government—May Place Flying Field Here.

O-66 is the official designation of Coshocton on the proposed government aerial course. This information, together with notification to prepare for the reception of the All-American Pathfinders, was received by Mayor Richardson Thursday.

A committee will be appointed by the mayor Thursday afternoon to oversee the construction and erection of huge white leters, giving the official designation of the city. The location requested by the aviation department is in the vicinity of a race track or the northern limits of the city. The letters are to be white, 30 feet long and 5 feet in width and to be on a north-south line, top to the north. The probable location is the center of the race track.

Report of the erection of the insignia will be forwarded to the Director of Air Service, Washington, D. C., immediately upon its completion.

Confirmation of previous reports that Coshocton lies within the proposed course is contained in the letter to the mayor. The city will be surveyed and mapped by the Pathfinders upon their arrival here which it is thot will be on Aug. 18.

The suggestion that an effort be made to interest the city in the establishment of a field is made in the letter.

The course which the Pathfinders are mapping out is a government aerial mail course, and the designation of a number of fields and the location of a number of base stops will result from their flight from coast to coast.

The fact that this city will be surveyed and mapped seems to strongly indicate that it has been officially designated as a permanent base stop on the proposed course.

Business men were considerably impressed by the news Thursday and gave their word to co-operate with city officials in every way. Fraternal organizations wil be asked to proffer their help. No effort or expense will be spared in extending assistance to the Pathfinders on their preparatory work here.

THOUSANDS IN HUNGER'S GRIP AS RESULT OF C. & O. STRIKE

West Virginia Mountain Dwellers Starving, Says State Authorities

FREIGHT STAGNATES

CHARLESTON, W. VA., Aug. 14.—More than 100,000 persons, including thousands of children, are facing starvation in the mountain mining regions of Coal River, Cabin Creek, and Logan-co, the result of the Chesapeake & Ohio railroad shopmen strike according to reports received here today by state officials.

State authorities were asked to take steps at once to bring about relief and prevent further suffering in the mining district. The strike, which has been in progress more than a week, has completely tied up freight traffic but prevented food supplies reaching the southwestern section of the state. Actual starvation within the next two days is predicted unless some relief reaches the almost foodless district.

COUNTY SCHOOL HEAD TO SWEAR THE TEACHERS

Prof. L. C. Shaw, county superintendent of schools, has made application for commission as a notary public.

Mr. Shaw believed this step advisable since all teachers are required to take the oath of allegiance before entering upon their fall term of school. He will administer the oath at any time without charge.

Blanks for this purpose will be mailed out upon application, accompanied with a stamped, self-addressed envelope, or may be secured at the office of the county school superintend Wednesdays and Saturdays.

ONLY ONE BID ON TWO PAVING JOBS

John Hall was the only contractor to submit a bid on the paving with brick of south Eighth-st from Orange-st to Main-st and Burt-av from Orange-st to Eighth-st. Hall's bid, which was opened at the city building Thursday at 12:00 o'clock totals a little over $15,000 for the two streets.

At the council meeting Monday night, the statement was made that some of the property owners are now in favor of asphalt instead of brick. The street committee was instructed to find out whether a majority of the property owners are in favor of asphalt. To make the change now would mean considerable delay as the legislation would have to be passed again, new plans and specifications prepared and bids re-advertised for. It is considered probable that the contract will be awarded soon for paving both streets with brick.

SCALDS FOOT IN BOILING WATER

Miss Ethel Rusk, Walnut-st, is recovering from severe burns received when she accidentally stepped into a bucket of boiling water.

The burns are exceedingly deep and painful but will not prove serious, it is thot. Dr. T. W. Lear is the attending physician.

Mrs. J. G. Faust, Sandusky, a sister, was called here to attend Miss Rusk.

SAW LIGHTNING BURN TANK OF MOTOR POWER

While on a motor trip thru Indiana, W. M. Knoff and family, John-st, who returned to this city last night, witnessed the destruction by fire of 32,000 gallons of gasoline.

The gasoline was stored in a huge tank, which was struck by lightning and ignited. The intense heat melted the tank to the ground and the flames continued over a period of 48 hours. During the fire it was impossible to approach within 300 yards of the burning tank.

LATE FLASHES OVER U.P. WIRE

PARIS, Aug. 14.—The council of five today had neared the solution of the Thrace question, which has been delaying completion of the Bulgarian treaty.

As a means of settling the issue the peace conference was considering internationalizing the eastern three-fourths of Western Thrace, granting the other fourth, as well as the whole of Eastern Thrace, to Greece.

TOLEDO, O., Aug. 14.—Indictment charging the Rock Island Butter Company, a national concern, and seven others with fixing the price of oleomargarine at a minimum charge were returned today by a Lucas-co grand jury investigating food profiteering. They are charged with violating the Valentine anti-trust laws.

ZANESVILLE, O., Aug. 14.—Street car service here will be tied up tomorrow by the strike of Ohio Electric railway employes. The men receive 42 cents an hour. They ask an increase of 10 cents an hour and time and a half for overtime.

BOWLING GREEN, O., Aug. 14.—More than 300 quarts of whiskey were totally ruined, one man lost his wooden leg and another sustained three broken ribs when an automobile and motor truck collided near here.

CHAUTAUQUA OPENS WITH PROGRAM OF GOOD MUSIC

"Old Home Singers" And Dr. Gordon Appear On Thursday's Bill

KIDDIES SWARMING

FRIDAY'S PROGRAM.

Morning—Bird Day, Juniors.

Afternoon — Concert, Chas. Edward Clarke Co.

Lecture, Dr. Cecil Griel, "Italy, the War, and the Foreign-Born Woman."

Evening—Concert, Chas. Edward Clarke Co.

Lecture, Lieut. Jean A. Picard, "The Rebuilding of France."

The big Coit-Alber chautauqua tent was ready for the opening activities of the Victory program at the Chestnut-st school grounds Thursday. The tent arrived Wednesday afternoon and was pitched by the crew without delay. Superintendent Brammer and the junior leader, Miss Millar were on the ground late Wednesday completing final arrangements.

The opening attraction for the little folks was held Wednesday afternoon when Miss Millar met the children from 6 to 14 years of age and talked over the plans for the week.

The main program opened Thursday afternoon at 3.15 with a concert by the "Old Home Singers." Superintendent Brammer delivered an address to the chautauqua audience immediately before the concert, in which he outlined the purpose of and plans for the week.

At tonight's session, at 8:15 the "Old Home Singers" will give the prelude to a lecture by Dr. James L. Gordon, of Washington, D. C. Dr. Gordon's lecture will be on "Grace, Grit and Greenbacks."

The afternoon program presented the "Old Home Singers" is a sketch written around a choice collection of old familiar songs which are inter-

(Continued On Page Five)

CARNEGIE'S BODY IS LAID TO REST

LENOX, MASS., Aug. 14.—The body of Andrew Carnegie was borne thru the Berkshire hills he loved so well for the last time today.

Banked high with flowers his coffin was taken over the mountains of Massachusetts and into Hillsdale, where a special train of one car was waiting to bear it to Sleepy Hollow, a short distance from Tarrytown, N. Y.

Carnegie's funeral this morning was simple. There were about 40 persons at Shadow Brook when Dr William Pierson Merrill, pastor of the Brick Presbyterian church, New York, began the service.

STAFFORD FUNERAL AT INDIANAPOLIS

Funeral service for Mrs. Samuel H. Stafford, 42, sister-in-law of Mrs. William Rowson, Cambridge-st, who died at her home in Indianapolis, will be held at that place Friday. The interment will be made in Anderson, Ind. Mrs. Rowson has left for Indianapolis to attend the funeral.

MISS FINLAY AT PLAINFIELD CHURCH

Miss Alice Finlay, whose talks in this county on her work as a missionary among the people of Japan are proving of great interest, will speak at the Sunday morning service at Plainfield M. E. church.

SCORE TIED AT END OF NINTH

At the end of the ninth inning of the first game of the double header at New York Thursday afternoon the score was tied 1 to 1. New York scored one in the fifth inning and Cincinnati came back with a tally in the first half of the sixth.

Ring pitched for the Reds and Toney for the Giants.

FORD JURY IS CHARGED

MT CLEMENS, MICH. Aug. 14.—Judge Tucker began charging the jury in the Henry Ford-Tribune million dollar libel suit here, shortly after 9 o'clock today. The courtroom was packed.

AMERICAN COLORS FLY AT HEAD OF ENGLAND'S VICTORY PARADE

American colors leading Victory day parade in London.

The red, white and blue held the position of honor in the giant Victory day parade staged in London July 19, as General Pershing and the U. S. troops were asked to lead the parade. Thirty-five hundred picked picked American fighters, all six-footers and all war veterans, lead the procession. Nineteen thousand soldiers, representing America and twelve of the allies, participated. A record crowd turned out for the celebration. The Americans were given an enthusiastic reception.

ROWDIES EGG A CORN ROAST AT MOHAWK HOME

Bursting Missiles Rout Guests and Nauseate Girls At Affair

ARRESTS PROBABLE

Court action against a number of prominent young men in the Mohawk vicinity was being considered Thursday as a result of a rotten egg party staged at the home of Mr. and Mrs. Harold Foster, Mohawk, during a corn roast at that place Tuesday evening.

According to the story the young men attacked the party during the evening's festivities and hurled rotten eggs in all directions. A number of the guests were splattered and many of the women became ill. The party was all but broken up by the affair and the indignant hosts may seek redress in the local courts.

Mr. and Mrs. Foster, who are a recently married couple, reside in the Mohawk neighborhood. They are well known and liked in that vicinity and are at a loss to account for the affair. In speaking of the matter Thursday,

(Continued On Page Five)

JUNIOR TOWN IS IDEAL VILLAGE

Women stand for their rights in this town. They hold public office and are quite prominent on the police force.

The town in question is Junior town, conducted by Miss Vivian Miller, in connection with the Chautauqua now in session at the Chestnut-st school grounds.

Elections were held by the inhabitants Thursday with the following results:

Edgar Felver, mayor of the town; Hazel Hershman, clerk; Elizabeth Morse, health commissioner; public service commissioners Carl Heinke, and Annabel Glenn; chief of police, William Elliott; patrolmen, Robert Speckman, Roger Tompkins, Burdine Branfield, Anita Barrett.

CONESVILLE MEN RETURN

After 27 months of service with the Second Division, Albert Abel and Leonard Cornell, of Conesville, are now at Camp Sherman awaiting their discharge. They arrived in this country last week.

Both Abel and Cornell were members of the 15th Field Artillery, and saw much active service.

TRUCE IS DECLARED IN FIREMEN'S STRIKE TILL COUNCIL MEETS AGAIN

Laddies Go Back To Posts Wednesday Evening After Two Days Off—No Assurance Of Raise Or Continued Employment Won—All May Be Suspended

The city firemen on strike since Tuesday morning went back to their posts Wednesday evening at 6:00 o'clock to remain until council meets a week from next Monday night. The strike is not yet settled as it is not definitely known what action the council will take. Some of the members who were in favor of granting the firemen a raise took as tho they would not grant an increase to the men who went on strike.

The firemen held a conference Tuesday afternoon with Councilmen W. S. Tish and George S. Brushwood and Safety Director E. C. Compton and expressed a willingness to go back to work temporarily. No definite assurance was given them that the increase they have asked for will be granted. The legal opinion prevails that in quitting work they violated the civil service regulations and threw themselves open to suspension from the force and to the filing of charges against them for insubordination and gross neglect of duty. It is considered doubtful whether the civil service commission would be willing to uphold them in their course.

There is, therefore, a strong possibility that new men may be appointed to the fire department and several have expressed the intention of taking the civil service examination called for Friday evening of next week. It was announced that it would be no easy job for the men to take the examination next week in order to be permanently reappointed and even then they have no assurance of being appointed.

The strike was practically broken by the placing of the new men in the places of the strikers and temporary arrangements had been made to take care of the Gamewell fire alarm system, which is a delicate piece of electrical mechanism valued at several thousand dollars. It was beginning to look hopeless for the strikers altho the matter was to be brot before the grievance committee of Trades and Labor Council Wednesday night. On the other hand the situation was somewhat serious for the city, as it might have been difficult to take care of a bad fire with an inexperienced force of men.

REDUCTION IN PRICE OF ARMY FOODS QUOTED

Veteran Offers to Help With Distribution Of A Car Locally

Declaring that he will offer his services in unloading and distributing the car of surplus army food to Coshocton people free of charge, J. C. Milligan, retired merchant, 345 south Third-st, a veteran of the Civil war, urged city officials to secure the car Thursday.

"In view of the material reduction of prices made yesterday by the war department Coshocton can ill afford to pass up this opportunity to help the wage earner," he told a reporter. "I was a business man in Coshocton for 25 years and have been retired for four years, but I guess I can count pennies with most of them yet," he added. "It would afford me a great deal of pleasure to lend my services to this worthy cause."

The revised price list of army food brings the non perishable staples down to a "dirt cheap" figure. It follows:

Article—	Each	Case
Beef, corned, 6 lb cans	$1.75	$21.00
Beef, roast, 6 lb can	1.90	22.80
Beans, baked, No 1 can	.94	1.32
Beans, baked, No 2 can	.96	1.44
Beans, baked, No 3 can	.09	2.16
Beans, stringless, No 1 can	.40	4.80
Corn, sweet, No 2 can	.09	2.16
Tomatoes, No. 2 can	.08	1.92
Tomatoes, No. 2½ can	.09	2.16
Tomatoes, No. 3 can	.11	2.64
Tomatoes, No. 10 can	.33	3.26
Bacon, issue serial, 100-pound crate, per pound	.31	31.00
Ham, sugar cured, 100-pound crate	.29	29.00

Further contemplated changes in the quotations will be in the nature of reductions.

SQUIRREL HUNTERS WARNED

Warning to squirrel hunters that the season does not open until Sept. 3 is being sent out by game wardens. Under the old law the season opened August 20, and many hunters were preparing to go hunting on the old date. The minimum fine for hunting out of season is $25 and a fine of $200 may be assessed.

MAXIMUM PRICE OF SUGAR IS 11 CENTS

Any Consumer Paying More Should Report To Dep't Of Justice

SOME CHARGE 15 CENTS

Fair Wholesale Price Is Ten Cents A Pound, Says Gov't Official

WASHINGTON, Aug. 14.—Eleven cents a pound has been adjudged a "fair" retail price for sugar by the department of justice, Assistant Attorney General C. B. Ames, announced today.

"Dealers charging more will be investigated," said Ames. "Ten cents a pound is a fair wholesale price. The additional penny should be enough profit for the retailer dealer."

Ames asked consumers who are charged more to write, either to him at the department of justice, Washington, or to the nearest United States district attorney. Placed in charge of anti-trust prosecutions and the campaign to catch profiteers and price gougers by Attorney General Palmer, Ames is going after the sugar profiteers.

Some retail sugar dealers have been charging 15 cents a pound, the department has heard.

Ames already has obtained convictions of two, one at Pittsburg and one yesterday at Binghamton, New York, in this case the dealer was fined $500.

All sugar now being sold in the United States is controlled by the government thru the United States sugar equalization board, with headquarters at New York. This board buys all raw sugar produced and imported. It then sells the raw sugar to the refining companies. The board stipulates the price at which the refining concerns shall sell the sugar to wholesalers. Wholesalers are under license but the selling price is not fixed by the board.

Several congressmen today were planning to demand that the sugar equalization board also fix the wholesale price, which could be easily done, they say. Because the board could withdraw the license of any wholesaler who refused to sell according to directions.

TUFFORD AGAIN CANDIDATE FOR MAYORALTY AT NEWCOMERSTOWN

Campaign preparations are in progress by the mayoralty candidates of Newcomerstown. Both were elected on narrow margins and a hot race is anticipated this fall.

Mayor Tufford, democratic candidate was elected by 10 votes while Candidate Edward [illegible] was elected by 15 votes.

The tickets:

Republican Ticket

For Mayor, M. L. Tufford
For Marshal, [illegible]
For Clerk, C. H. Deemer
For Treasurer, [illegible] Palmer
For Council, [illegible] Vanscoyoc, W. D. [illegible], C. R. Starker, E. R. Stalter, [illegible] A. Rogers

Democratic Ticket

For Mayor, [illegible]
For Marshal, [illegible]
For Clerk, [illegible]
For Treasurer, [illegible]
For Council, [illegible] Nieuhausser, J. F. [illegible], [illegible] J. Beiter, A. G. Beiter, [illegible] Douglas

The [illegible] resulted in a [illegible] the project.

PYTHIANS WILL ATTEND FAIR AT NEWCOMERSTOWN

Coshocton Knights of Pythians are making plans to participate in the Victory celebration to be held by the Newcomerstown Knights at that place from Sept. 9 to 13.

A street fair and carnival will be held in connection with the celebration.

Miss Audrey McCormick, of Route 4, is spending a few days in Conesville visiting relatives.

THE COSHOCTON TRIBUNE
And Times-Age.

Entered as second class mail matter at the postoffice at Coshocton, Ohio, under the Act of March 3, 1879. Published evenings and Sunday morning by The Tribune Co.

SUBSCRIPTION RATES

One week by carrier	15c
One week by mail	10c
(Single week by mail	15c)
One year by mail	$4.00

All mail subscriptions payable in advance and paper stops on expiration. This is to comply with Postoffice ruling and there will be no deviation therefrom.

PARALLEL CASES.

We are today going from the same kind of a struggle to start the United States of the World that our far-seeing ancestors endured to establish the United States of America.

The same ridicule, the same "you can't do it!" the same criticism and cold water are heaped today against this great project that were poured out against our own union of states a century and more ago.

But the same necessity, the same calamitous outlook that drove our fathers into the wobbly union of 1788, is now driving the democracies and near-democracies of the world into a combination for the purpose of saving what remnants of civilization are left to them.

It was not mutual love and respect and confidence that brot the thirteen colonies into the constitutional convention of 1787 and the next year to adopt this great instrument. There was as much, even more jealousy and bitterness between the people of the several colonies than there is between the nations that are now willing to enter into a trial compact.

It was fear, not love; danger, not good will, that drove the colonies into an experimental union. And the people of the different states were assured then, as the peoples of the various nations today are assured, that there was nothing necessarily permanent about the proposed union.

It has taken us more than a century to develop the new spirit, to animate the new body, to establish the Union as more important than any of its constituent states.

But this has been done, and now "I am an American," means far more than "I am a Vermonter," or "I am an Arkansan."

Today we see this same great undertaking begun on larger terms.

The nations of the earth, forced together by a common danger, suspicious and self-guarding, are laying the foundation of a Union greater than ours.

With the utmost difficulty, hindered and interfered with at every turn by national self-interest, there has been drawn up and set before the world a constitution for a League of Nations.

It starts with some, and is intended to include more.

It is no more perfect than was to have been expected.

But it is before us, to welcome as the greatest step forward yet taken by the world, or to criticize and oppose from motives of national, or, still smaller, of party interest.

It does take some political imagination, to see something that never was before. Our ancestors had that. They saw "America" when there was no such thing.

Those colonists who formed this nation could not sing "My country 'tis of thee." They could only sing "My colony, 'tis of thee." They did not have a country—till they made one.

Can we not look ahead as they did, and carry on the work they started to a far wider glory than they ever dreamed?

The Federal Union of these States stands for peace and justice for them all, and for services beyond their individual powers. The Federal Union of Nations means the same.

Peace for the world, justice for the world, service for the world, beyond the power of any nation alone to secure. And in a century or so there will be a new spirit, a World Spirit, no more Utopian than our love for the Union we live in.

ENVIRONMENT.

I hear men say sometimes "Great Scott! This is the village God forgot! There is no chance for one to rise in this old burg of missteps and slips." Then they go forth upon a visit to fairer pastures far away and they find things just as bad as in their own abandoned grad. It isn't the place where genius dwells, that always sits in wearing bells. The man who has the goods may go to Greenland's waste of arctic snow, and there hang out his proper sign, and he will find that trade is fine. Ours is a quiet dreamy town but it would hold no fellow down. If some youth shows the proper fire, with wrench or hammer, brush or lyre, men drop their work for half a day to help him upward on his way. With proper stuffing in your head there isn't any town so dead that you can't cut a swath right there, and nineteen kinds of laurels wear. And in the deadest, grayest town a man may win a world renown. If you, fair reader, where you are, can't hitch your wagon to a star, you couldn't do the trick in Cork, in Boston, Joplin or New York.

Bringing Up Father

Copyright, 1918, International News Service

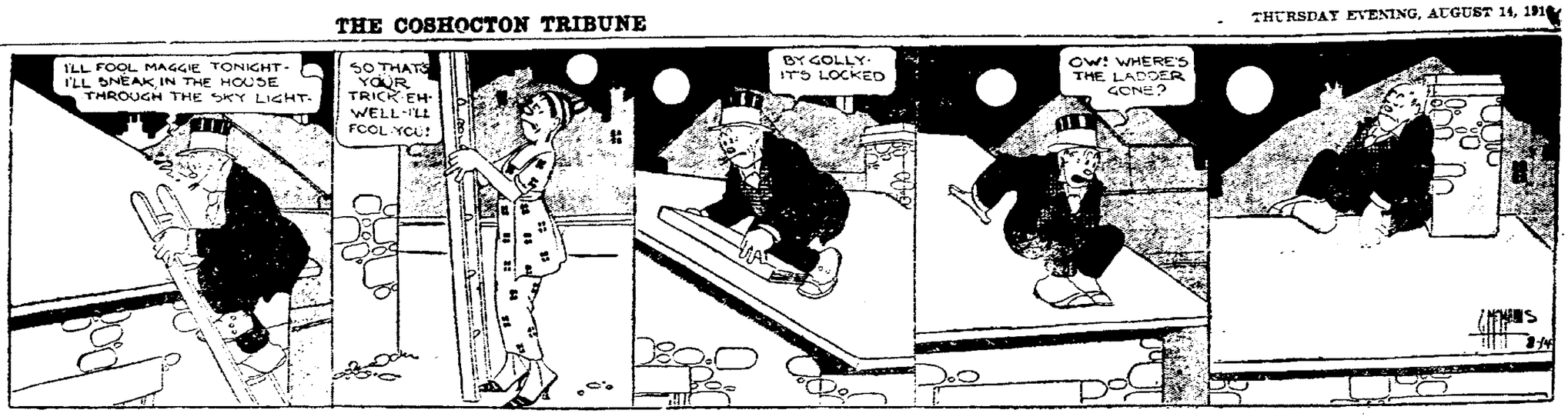

More Truth Than Poetry
By James J. Montague

The Old Alibi

"I am where I am today because I was lied to."—*W. Hohenzollern.*

When Second-Story Joe made bold
  To burglarize a grocery store,
And Bill the porter caught him cold
  And knocked him senseless to the floor,
He rose in court next day and wept.
  "I never would be here," said he,
"On such an awful charge, except
  A certain party lied to me.
A pal o' mine, Judge, on the dead,
  Is who should be arrested for
This crime they lay to me; he said
  There wasn't no one in that store!"

When Sure-Thing Harry sold a lot
  Of bogus stocks in bogus mines,
He was astonished when he got
  Assorted prison terms and fines.
"This is an outrage," he exclaimed,
  "I made a slip, I won't deny,
But really, I should not be blamed,
  I was the victim of a lie.
A shady broker in the Street
  Said: 'Do not mind the law one bit,
Just bunk 'em, and if you're discreet,
  You're sure to get away with it!'"

When Dog-Faced Donovan came to
  Upon the avenue at dawn
With both his eyes a rich dark blue
  And seven of his molars gone.
He said: "Chee whizz, dat was *some* fix;
  I got it worse than Willard, see?
But I'd not be in this here fix
  Except a feller lied to me.
I'd took no chances on the scrap
  That I was walloped in last night,
But some strange geezer said the chap
  That I'd insulted wouldn't fight!"

The Height of Loyalty

Mr. Burleson will not resign while Wilson is president. He wants to spare his benefactor the trouble and worry of finding a successor for the head of the P. O. Department.

He'll Remember What Happened

The new Austrian minister will not, like the old one, write home that this is a pacifist country on the say-so of W. J. Bryan.

Differences, so to Speak

Read what Paderewski says about some of his opposing fellow countrymen and you'll understand what is meant by the expression "as the Poles asunder."

(Copyright, 1919, by Bell Syndicate, Inc.)

"THAT LITTLE GAME" ===Not a la Hoyle, But --- ---

New York Day-By-Day
By O. O. McINTYRE

NEW YORK, Aug. 14.—It is whispered in underground channels that the word has gone out from police headquarters that the stool pigeon is no longer to be the connecting link between the police and the underworld. The stool pigeon has been outmoded and a new school of wresting secrets from the crook and from crookdom has been found.

The stool pigeon is the professional snitch—generally a weakling who is allowed to engage in petty thieving so that he can tip off the police to the bigger criminal expeditions that he hears planned in the fried fish eating houses and cheap saloons he frequents.

There was a time when the stool pigeon played an important part in uncovering nests of vicious criminals in Manhattan—but the stout hearted crook shunned such betrayals and so the stool pigeon became a slippery-faced, sloppily robed and depraved drug addict type—who shuffled along the street hugging the walls in self-effacement and fearing any moment the shot from a dark hallway.

At odd times milk wagon drivers in the slums have discovered bodies in the gutters or areaways—eyes glazed and mouth agape. When the police came they knew it was the symbol of the crook's hatred for the snitch. For that reason the stool pigeon became more and more leary of his vocation.

It was during the lively days when Lieut. Becker ruled the tenderloin that the stool pigeon played an important part in police circles. But with the pistoling of the Gambler Rosenthal and the subsequent exposures—the stool pigeon, fearing instant death, took flight to all corners of the globe. Many of them never came back.

There is a firm conviction in Tin Pan Alley that the high class moving picture theatres have resulted in a demand for a higher type of song. The Rialto and Rivoli movie palaces, for instance, have a complete symphony orchestra playing nothing but carefully selected programs. On each bill is a song number of a high order. The singers are paid in some cases as high as $1000 a week for singing four songs a day. The moving picture managers and the singers are always on the lookout for new songs as well as the old classics. The music publishers realize that if a song is sung at these places for a week it is made—if it is a good song to begin with. The song "When You Look in the Heart of a Rose" was first sung at the Rivoli, I believe. Then it became the songhit of "The Better 'Ole," which now has seven companies out. It was a high class song and the movie crowds liked it. They began to buy it and now it is nearing "Over There" in sales.

Like Henry Ford, my soul sears above the headlines. At lunch the other day a group of artists and four writers were discussing the Ford case. Most of us knew a little about Benedict Arnold but an annoying highbrow in the crowd began to pin me to the mat on a discussion of the Louisiana Purchase and the Dred-Scott decision. I confess I'm a little sketchy on these topics. But it would't have been so bad if the fellow hadn't asked me point blank what I thot of Bulgaria's claims at the peace conference.

Buyers from the West in New York are having a more moral time than they ever had before. They come in without even a half pint in their grip, fill up at the orange juice stands and go over to Carnegie Hall to hear a lecture on the Holy Land with perfectly adorable slides. At noon they can go down to City Hall and see the mayor going out for lunch. Then they go down in the market and leave a big order for the quieter line of goods and go home pure and happy.

NEW YORK—Because he shaved off his 28 year old beard, Justice Bartow S. Weeks, had difficulty in gaining admission to his own court and club.

WILL VETO REPEAL OF DAYLIGHT SAVING

WASHINGTON, Aug. 14.—President Wilson, it was said today, will veto the law proposing repeal of the daylight savings act. The measure has been before the president since August 5 and he is expected to return it to congress before the end of the week.

Efforts to pass the agricultural bill with its repeal rider over the president's veto failed last month and leaders in the house and senate doubt that the two-thirds majority necessary to pass the repeal law over the executive's head can be mustered.

NEW YORK—"Can't make the lady pay," ruled the Yorkville court, when Isadore Ginsberg chauffeur had Miss Jean Hartford, actress, arrested because an escort hired a taxi then faded.

ABE MARTIN

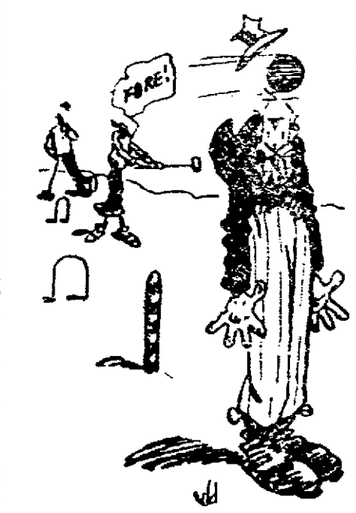

Most o' th' United States senators seem t' be in th' chorus. Lafe Bud an' family visited relatives this week an' saved a little over thirty-one dollars.

A SUMMER RESORT "PEST" WE ALL KNOW WELL

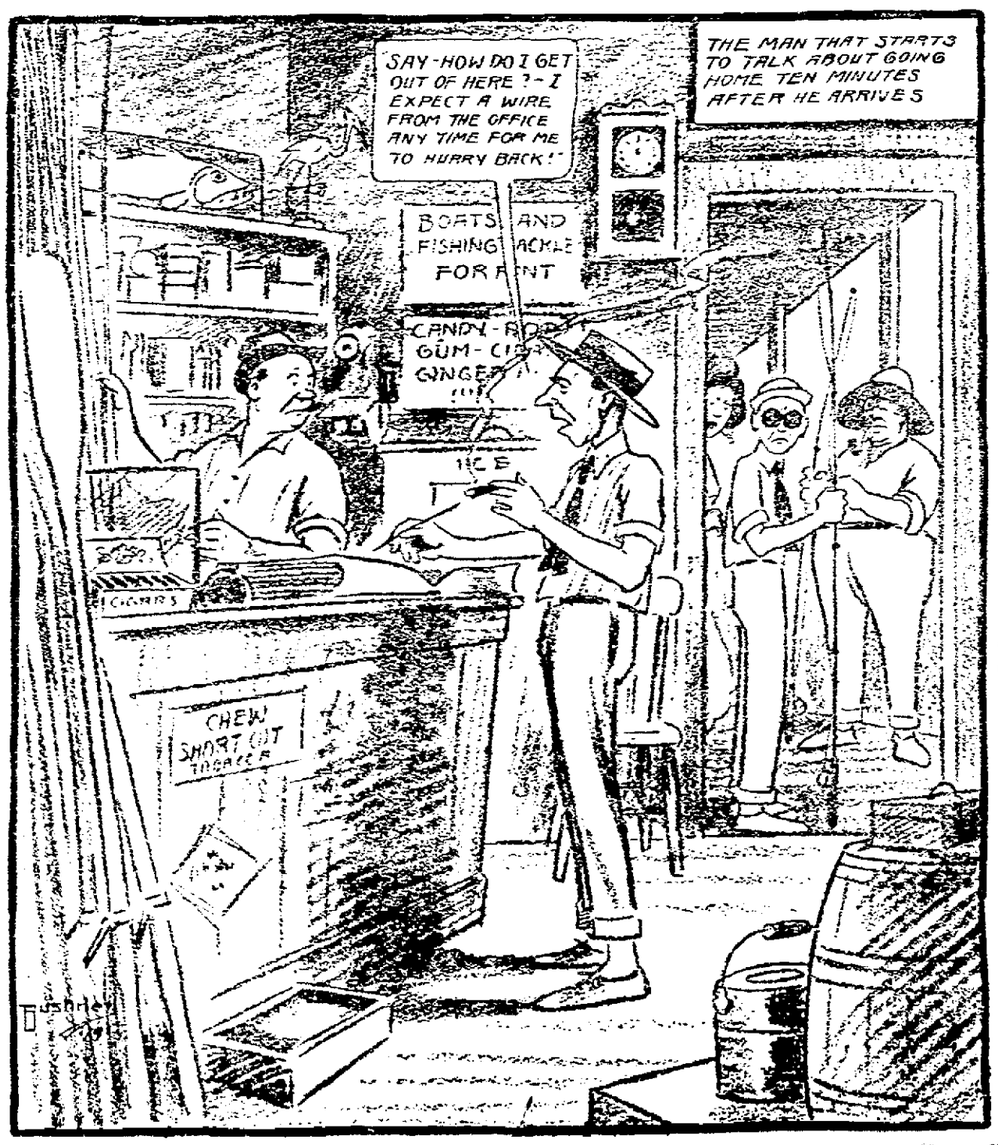

The Jollier

A defeated candidate has the advantage of not having to watch his step from now to November.

A bachelor's idea of freedom is to avoid getting tied up to one woman by being tangled up with half a dozen.

Since prohibition many a man's life has ceased being just one alibi after another.

When he kisses her with one hand on his pocketbook and the other on the doorknob it's a sign the honeymoon is history.

The war is blamed for the whisker epidemic. Of all the things the war brot on us, alfalfa and spinach are the most superfluous.

Knowing as we do the extent of the federal tax on small packages of the bloom of youth, we can't help wondering what the government would realize were it able to attach stamps to the proverbial fountain.

The fellow who builds a five room cottage and lives in it is happier than the one who builds air castles.

The advance of 100 per cent in the price of shoes has worked such a hardship on the leather trust that a 10 per cent dividend has been found necessary.

About the only advantage in riding a hobby lies in the fact that it doesn't eat $2.25 corn.

Our idea of hitting a fellow when he's down is the action of the government in reducing the selling price of that army food.

Coshocton is to have another public holiday September 1, and all the poor people can walk a mile or two out of town in search of a free spot that looks like Fairlawn park.

DETROIT—Detroit's highest quotation on perfect teeth stood today at $12,000. R. A. Duncan asked this when he charged Joseph Kormades, with knocking out two of his.

CLEVELAND—David Ellin is considerably broken up over the ingratitude of his horses. He shoed some flies off the animals' backs and was kicked, sustaining a broken leg and cracked rib.

NEW YORK—Fiddling husbands are poor support, said Mrs. Rose Eddies, 21, who admitted in court she broke bottles over her violin-loving husband's head.

Miss Emma Wright, this city went to Zanesville Wednesday to visit friends and relatives.

NewspaperARCHIVE.com

REMODELING SALE

As a special inducement for new customers during the remodeling of our store, we have placed on sale many pairs of summer and fall shoes and low shoes at very interesting low prices.

125 pairs Women's Fall Shoes with all style heels. Gray and brown leathers, and a few blacks, all sizes in the lot. Former prices $8.00 to $12.00, at—

$5.40

Every pair of Women's White Shoes is now marked down so that it will pay you to buy for next year. Former prices $3.50 to $7.00—

$2.45, $4.50, $4.75

Clean-up of summer Footwear at $1.50

36 pairs Women's White Shoes and Oxfords, Grey Shoes and Black Low Shoes. Former prices $4.00 to $7.00. Sizes and widths as follows:

	12½	3	3½	4	4½	5	7½	6	6½	7
A				1	1	3	2	2	1	
B		1	2			2		2	1	1
C		2	4	2	1				1	
D	2		2	2		1				

CHOOSE THESE at $1.50

3 pairs Men's Black Calf Marshal Oxfords and 9 pairs Men's White Oxfords. All on medium English last. Sizes and widths as follows:

	6	6½	7	7½	7
C				1	1
D	3	1	3	1	1

ALSO FOUR PAIRS BOYS' SHOES, ALL SIZE 5, AT.....$1.50

CANTWELL'S

"WHERE QUALITY COUNTS."

Society

Call Phone 205.

To New Mexico.

Mr and Mrs. Clyde Milligan, of north Ninth-st, left Tuesday night for a visit with Mrs. Milligan's parents, Mr. and Mrs. Green, who live in New Mexico.

• • • •

William Farnum fights his way from poverty to riches on a desert island

• • • •

P. C. C. Meeting.

Mrs. Reese Jones delightfully entertained the P. C. C. club at her home on Orchard-st Wednesday evening. Games and contests were enjoyed. Mrs. Ernest Stoker, Mrs Edward Hudson and Mrs. Roy Sutton winning the prizes in the latter.

Delicious refreshments were served by the hostess, assisted by Mrs. Jesse Hall. Those present were: Mrs. Stoker, Mrs. Thomas Stull, Mrs. Hudson, Mrs. Sutton, Mrr. Jesse Eick, Mrs. Frank Grace, Mrs. Hall, Mrs. John Hall, Mrs. Edward Haskins, Mrs Russell Grace, Mrs. Roy Sheeley, Mrs Harvey Wells, Mrs Andrew Frederick, Mrs. Isaac Thomas, Mrs. John Gross, Mrs. George Stipes, Mrs. Carl Hook, Misses Gladys Swackhammer, Florence Bissonnette, Isabel and Agnes Morrison and Clara Hall.

• • • •

Enjoy Barbecue.

The following people motored to West Lafayette Wednesday evening and enjoyed a barbecue: Mrs. E. W. Miller, of State College, Pa, Miss Audrey Justice of Beach City, Misses Carrie Glass, Bernice Johnston, Louise Baughman, Esther and Helen Hershman and Lera Trovinger.

• • • •

Imler-Maston Marriage.

A very pretty wedding was solemnized at the home of Mr and Mrs. P. S Maston in Trinway Tuesday evening when their daughter, Ruth, was given in marriage to the Rev. Joseph Imler, of Indianapolis, Ind

The ceremony was performed at 4 o'clock by Rev. T. W. Cornell, of West Lafayette, an uncle of the bride

Mrs C. W. Maston played the wedding march from Lohengrin.

The bride was dressed in a beautiful georgette gown and carried a bouquet of Cophelia roses.

The ring ceremony was used and Miss Kathleen Maston acted as ring bearer Misses Mildred and Lillian Maston carried a basket of beautiful asters.

R C Maston and Mrs Lena Ritchey brother and sister of the bride, attended the couple.

Both the bride and groom recently graduated from Taylor university, of Upland, Ind. They will leave shortly for Boston, Mass, where the groom will take up pastoral work and enter the Boston Theological seminary.

The following guests witnessed the ceremony: Mr and Mrs P. S. Maston, Mrs William H. Imler, of Indianapolis, Ind, mother of the groom; Mr. and Mrs J M Maston and daughter Mildred, Mr and Mrs C W Maston and sons Nordlie and Charles Thoburn, Mrs Lena Ritchey, of Trinway; Mr. and Mrs. D. E. Maston and Mr. and Mrs. W. G. Maston and daughter Marno, of Pittsburg, Pa; Mr. and Mrs R C Maston and daughters Lillian and Kathleen, of Martins Ferry; Mrs. T. W. Cornell, of West Lafayette: Rev. and Mrs. J J Adams, Mrs. James McFarland and daughter Sherrie, Mrs Erwin Breithaupt and Miss Verna Lash, all of Trinway.

• • • •

In Lima.

Mrs. George Brushwood and children, Linna, LaMardred, John, Thelma and Dan, 603 Cambridge-st. went to Lima Wednesday to visit Mrs. Charles Boggard for a week.

• • • •

Home from Detroit.

Dr. S. D. Cohen, 124 north Second-st, returned home Wednesday from a trip to Detroit.

• • • •

In Columbus.

Mrs. Martha Dawson and daughter, Helen, 616 Vine-st, are in Columbus visiting relatives. They will also visit in Springfield and Yellow Springs, and expect to be gone three weeks or more.

• • • •

Miller-Lyons Reunion.

The Miller Lyons reunion will be held in the Wakatomika grange hall Thursday, August 21.

• • • •

Farnum fiercely fights false friends

• • • •

Will Marry in San Antonio.

The marriage of Leon Brushwood, son of Mr. and Mrs George Brushwood, 633 Cambridge-st, to Miss Elizabeth Luckey, of San Antonio, Tex, will be solemnized Sunday Mr Brushwood left for San Antonio Tuesday. He and his bride will arrive in Coshocton Friday, August 22, according to their present plans.

Mr. Brushwood was in service two and one half years, and was overseas 16 months He was with the 13th Machine Gun battalion, and received his discharge quite recently

Mr. Brushwood and his bride will make their home in Coshocton, and he will be associated in business with his father in the Central Hardware Co.

• • • •

Home From the East.

Mr. and Mrs C. E Ransom, 337 south Fourth-st, returned home Wednesday from a two weeks' automobile trip to New York, Atlantic City, and other eastern points.

• • • •

Visiting Here.

Mr and Mrs Paul L McKey and daughter, Aurea Jean, of Brilliant, O, motored to Coshocton and are visiting at the home of Mr and Mrs Charles Cox, 331 north Thirteenth-st.

• • • •

Home from Trip.

Miss Ruth Haverick and Miss Anna Haverick, 850 Main-st, and Miss Linna Krownapipe, 447 north Eighth-st, returned home Wednesday from a trip to Akron, Cleveland, Buffalo and Niagara Falls.

Miss Haverick is employed as a stenographer at Camp Sherman, and will return there Monday

• • • •

Entertains Club.

Mrs. E U. Marquand, of Conesville, was hostess at a pleasant meeting of the Q. O. T N club held Wednesday A delicious lunch was served to the following members. Mrs. Clarence Bown, Mrs. John Hudson, Mrs Lester Miller, Mrs. Alex McCoy, Mrs. Stacey McDonald, Mrs. Leonard Parks, Mrs Jesse Robinson and Mrs. Edward Watts.

• • • •

At Riverside Farm.

Miss Nelle Sharples, of Akron and Miss Margaret Wells, of Evanston, Ill., were the honored guests at a party given by Miss Hazel Foster at Riverside farm Tuesday evening The house was beautifully decorated in a variety of summer blooms

Games and dancing were enjoyed, and refreshments were served to the following Miss Sharples, Miss Wells, Misses Nelle Day, Flossie Cullison, Florence Bissonette, Anna Wells Mary Wells, Grace Treat, Emma Powelson and Edith Warwick, Lloyd Wells, Harry Price, Hugh Fleroat Bryan Sharples, Archie Markley, Walter Elder, Proctor Norman, Glenn Reamer, John Abel and Dennis Wolfe

• • • •

Birth Announcement.

A baby daughter was born to Mr. and Mrs George Miller (Clara Beall Tafel) of Columbus at Mercy hospital Columbus, Sunday Mrs Miller's home was formerly in Coshocton

• • • •

At Buckeye Lake.

Mr. and Mrs Jesse Hahn and sons, Ellsworth and Jesse, Mr and Mrs Guy Greider and son, Edward, William, Uffner, Charles Kreider and Miss Wilma Gwilliams motored to Buckeye Lake Sunday and spent the day

• • • •

At Rose Home.

Corp Paul Chesney of Utica, N Y, is visiting at the home of Mrs J J Rose, 527 Chestnut-st, for a few days He will go to Warren Friday for a visit with relatives.

• • • •

Visit Relatives.

Misses Mary and Gladys Noland, of West Carlisle, and Mrs Lloyd Wantland and children, Marie and Lena, spent a few days last week with relatives in Akron and Cleveland

• • • •

Alpha Dance.

An enjoyable dance was given Wednesday evening in the Red Men's hall by Alpha Pi fraternity Box trees were used in decorating the hall and palms made the porch most attractive. Punch and cakes were served

Mr. and Mrs C. R Frederickson and Mr and Mrs T B Anderson chaperoned the young people Athey's orchestra played an excellent program of music.

Those present were: Mr and Mrs. C R Frederickson, Mr. and Mrs. T. B Anderson, Mr. and Mrs. D G Gayle, Misses Helen Carson, Kathryn DeHart, Louise Baughman, Helen Adams, Esther Carpenter, Alice Hunt, Anita Tracewell, Elizabeth Anderson, Ruth Gosser, Winifred Abbott, Thelma Ward, Margaret Robson, Phebe Frederickson, Mary Hunt Elsie McKinley, Tressa West, Kathryn Kuntz, Zelma and Esther Jones, Nelle Shannon, Margaret Ruiy, of Millersburg, Oneita Barnes, Sue and Charlotte Groh, Jane Gayle, of Covington, Ky, Helen Wright, Mary Meek Kathryn Speckman, Norma Hennell, May Tish, Bertha Rodman, Mary Frederickson, Virginia Merrell and Pauline Smith; Raymond Hay, Robert Gauley, Leland Heinke, Warner Hamilton Paul Preston, Kenneth Beall James Frew, Edgar Brode, Elbert Thomson, William J Aiken, Roy Roby, Harry Robson, Alfred Wright, Edward Montgomery, Rush Trottman, Albert Ramsey, Ambrose Hanley, T J Robson Pan Wright, Russell Lyons, Thomas and Ralph Humrickhouse, John Lennon, Donald Murdock, William Hunt, Eugene Lynde, Fred Reynolds, Albert Bellingham, Francis Barnes, Matthew Clark, Harold Elliott, Karl Sherretts, Elden Wangen, Charles Sells, Harry Hunt, James Glenn, John Shipps, Cleason Tracewell, Robert McCann, Fred Smith, Dallas Dils and Homer Mizer.

• • • •

Home from Visit.

Miss Janice Richardson, 404 north Eighth-st, and Miss Thelma Hoyt, 1502 Chestnut st, returned home Wednesday from a few days visit at "Breezy Point, the home of Mr and Mrs Bert Wassem near Stone Creek Miss Sarah Wassem accompanied them to Coshocton for a visit

• • • •

Enjoy Barbecue.

A barbecue was held at the Brown farm Tuesday evening in honor of Harry Nelson who was leaving for Chattanooga, Tenn. Those who enjoyed the affair were Misses Thea Gorman, Marie [illegible], Ada Frypatrick, Grace [illegible] Frances Heisser Harry Nelson Herman Nelson, Walter Parker [illegible] and Donald Tarr

• • • •

Hope Circle Meeting.

The Hope Circle of the Methodist Protestant church will meet Thursday evening at 8 o'clock at the parsonage An entertaining program is promised by those in charge to all members who attend

• • • •

Finlay Reunion.

One hundred and [illegible] relatives attended the second annual reunion held at the City park in Millersburg Saturday

A splendid program was given. Rev Harry Parker of Kansas City, Mo, presiding. Rev J A [illegible] of Millersburg and [illegible] of Keene, read historical papers dating back to the time of Alexander Finlay, of Donegalco, Ireland A poem written especially for the occasion by Rev J V Findley was read by a quartet Short talks were given by Sergt Dale Finlay, H C [illegible], Otto Finlay, Mrs Mina Finley Stewart and Howard Finlay Frizzel The latter's home is in Minnesota and he came to Ohio for the purpose of attending the reunion. The program concluded with an address by Miss Alice Parker, who has been engaged in mission work for the past 14 years

It was planned to hold another reunion in 1921.

• • • •

Lawn Party a Success.

The lawn party held at the Catholic playgrounds last night was a great success, financially and in every way A large crowd was in attendance

The weekly entertainments of the summer have been free to everybody, but last night's was for the purpose of securing funds for some necessary expenses, such as for coats, etc Judging by the size of the crowd last night, and its generosity, the efforts of the recreational committee in furnishing out-of-door entertainment regularly have been very much appreciated

Japanese lanterns over a string of electric lights which encircled the grounds made an effective showing There also was an inviting campfire around which the children played games and toasted marshmallows The seesaws, merry-go-round and swings were popular Ice cream and cake and coffee were served A bake sale and a candy table proved profitable

Next week's entertainment will be in charge of the Knights of Columbus, and promises to be one of the most of the season

• • • •

At Canal Lewisville.

Misses Wilma and Mary Cameron, of Cambridge Miss Nell Clark, Miss Mary Wolford, Miss Ruth Hawley Cindo Ayres and Burns Buce, of Columbus and William Hendricks are enjoying a house party at the David Markley home in Canal Lewisville

• • • •

Corn Roast.

Miss Eleanore Morrison of Jeanette Pa, was the guest of honor at a corn roast at Roger's Wednesday evening Miss Morrison is the guest of Miss Beulah Rucker, Chestnut st.

Those who enjoyed the affair were: Miss Morrison, Miss Rucker, Mr and Mrs Edward Jacobs, Mr and Mrs Jesse Shaw, Mr and Mrs Harold Rucker, Mr and Mrs Harvey West, Miss Nora Whiting, Charles Brink Elmer Stover and Ward Johnston

• • • •

You can always buy Boys Knee Pants for "Less" at D. O. Thompson's than at other stores. Good School Pants at 75c, 98c and $1.25.

New Fall Suits for the "Little Fellows", age 2 to 8, are here. You will want to see them. The prices are right—$3.98 to $8.00.

Vacation Time

always finds us ready to send you away with a smile

New summer Suits for roughing it in the woods, others for fashionably lounging on a lawn. Silk shirts, Summery Ties, Palm Beach Suits, Cool Underwear, Silk and Lisle Hose.

This month our store is turned over to the Vacationist.

If you see us before you leave you'll land right and linger royally.

MICHAELS-STERN

The HACK-HORENZ Co.

THE "VALUE FIRST" STORE.

TURN LIGHT ON FOOD HOARDERS

WASHINGTON, Aug 14—"Pitiless publicity" will be employed by the government to force the food hoarders to disgorge

Names of owners of big stocks of food held in storage will be made public under a plan being prepared by Attorney General Palmer, as another step in his nation-wide campaign to suppress profiteering

Palmer was expected to make this clear in a telegram to be sent to all of 1300 district attorneys who are hunting hoarders.

The plan includes publicity for the prices, at which food stocks were priced when placed in storage together with the time held, present prices and other details

This information will be given to the newspapers in each community by the district attorney, enabling residents to know just who gets the profit on the food

Palmer friends it is said to create public opinion which will force hoarders to put their stocks on the market immediately and bring down prices.

Nearly complete information as to stocks of food held in storage is in possession of district attorneys in many big cities.

Horlick's the Original Malted Milk. Avoid Imitations and Substitutes.

DR. WESTFALL'S ANNOUNCEMENT

Unavoidably detained. Will be in office Monday, August 18th.

Good Dress Hose, 12c, blue black, gray, tan. They are worth more. D. O. Thompson always sells the same for "Less." Come and see.

HORNETS' CAMP OPENS FRIDAY

Members of the Hornets Nest Camping club will pitch their tents Friday at the old lamp black works on the Cassingham farm just above Walhonding for their annual outing. The equipment will be transported from Coshocton on Beutenmiller's motor trucks G. W (Dummy) Owens, Canton, O, has been employed as chef this year. It is expected that a dozen or more will be in camp at the start and others will go up later.

LICENSED TO MARY

Chester M Boyd, 28, Akron; Neva Shannon, 27, Keene. Rev. G. F. Bower

HEMPSTEAD, L. I—Workmen excavating here found a century old brown bottle of whiskey. Police rushed in to enforce the dry law. The bottle crashed in the melee.

Mrs Anna Pash and son, Joseph, 240 Main st, went to Columbus Thursday to spend three weeks with her father, Joseph Dangelo.

City Market

Lean Pot Roast of Beef, lb.	20c
Fresh Ground Hamburg, lb. ...	23c
Cream Cheese, lb.	40c
First Grade Pink Salmon, 1 lb. can	23c
Lutz & Schramm Baked Beans, No. 1 can	17c
Coshocton Bread, large loaf	12c

YELLOW FRONT
Cor. Sixth & Main Sts.

HAY FEVER

Melt VapoRub in a spoon and inhale the vapors.

VICK'S VAPORUB
"YOUR BODYGUARD"—30¢, 60¢, $1.20

NOTICE

The Union Banner S School No 345 will hold an all day religious meeting at No. 6 School House, Davis Hollow, Sunday, Aug 17 2 miles from Conesville, under supervision of local officers

Mr and Mrs. C H Moyer supt; Mr. E. F Garrett, sec; Mr F W Holdsworth asst sec; Mrs J. H. Cartright, treas Good speakers. Music furnished by Salvation Army band, Coshocton. Bring well filled baskets and stay all day

6 BELL-ANS Hot water Sure Relief

BELL-ANS FOR INDIGESTION

PASTIME Fri. & Sat.

CINDERELLA TONIGHT Fri. and Sat.

I have the honor to announce as a special extraordinary feature the greatest of all Farnum thrills. G. J. REVELIS, Manager.

DON'T FAIL TO SEE

WILLIAM FARNUM

In the WILLIAM FOX Production

A SENSATION IN EVERY SCENE

THE MAN HUNTER

STILLMAN SAYS HIGH PRICES ARE DUE TO NATURAL CAUSES AND LABOR WILL GAIN IN END

NEW YORK, Aug. 14. — James A. Stillman, president of the National City Bank, one of the world's greatest financial institutions today analyzed the present economic crisis in an interview with the United Press, emphasizing the following points:

The world is short of the common necessities of life, and that is the first situation to be dealt with.

The high cost of living is the result of the war's destruction, which makes the world short of necessaries of life.

Wage-earners will come out of the present economic situation the gainers.

Labor may lose now, owing to high prices, but it will gain when prices drop, because wages will not recede in the same ratio.

The present railroad question should not be considered as a dispute between employers and labor, but as one national policy.

Railroad men are misled by misinformation, distorted slams and half truths.

Railroad investments as a class are certainly as clean as any other form of investment.

The public has received full value from the railroads and the best service in the world.

"The general situation at this time is one which calls for temperate speech" said Mr. Stillman. "No man who has any sense of social responsibility will want to say or do anything that will increase the confusion and excitement which exists. Patience is a great virtue just now, the world has had enough of fighting. Organized labor has officially endorsed the league of nations, on the theory that the world has reached a stage of civilization where it ought to be able to devise a better way of settling disputes between nations than by war.

"That general principle is just as true in disputes in industry and between classes, as it is in international affairs. There should be a better way to settle them than by strikes, lockouts or other means which entail loss and suffering upon the public. We should be able to settle our differences without threats or violence, as becomes a free people. Any fair proposition will win in this country in the long run.

"The war has crippled industry and made many conditions abnormal. It is responsible for the high cost of living by causing a great scarcity of all the necessaries. It is just what was to be expected after the withdrawal of so many millions of men from production. The remedy is in orderly industry. The whole situation will right itself as production is increased. Food will go down and clothing will be cheaper.

"The country went thru a similar situation after our Civil war. At first there was scarcity and high prices, but when industry was fully resumed we had a long period of falling prices. It is true that in many instances wages do not keep pace with commodities when the latter are rising, but on the other hand wages do not fall as fast as commodities when the latter turn downward.

"Labor generally loses on the rising scale but gains on the falling scale, and the gains last longer than the losses.

"I venture to predict that the wage earners will come out of the situation the gainers, because the decline in what they will buy will be greater than in wages. It has always been said all the improvement in industry, by invention and the accumulation of capital, works for the benefit of labor.

"As for the proposal of the railroad brotherhoods, that is not a matter to be discussed in hot blood. It is a question of national policy, to be settled by fair discussion, not considering railway owners or railway employes alone, but the interests of all the people.

"How can the railways be most efficiently operated, so that the transportation charge which the public must pay shall be as small as is consistent with the just treatment of investors and just treatment of employes? Railway investors are entitled to have a fair return on their capital as compared with the investors in other industries and employes are entitled to fair compensation as compared with employes in other industries. This is the general principle upon which the railroad problem should be solved.

"I don't believe the railroad men want any more than what they believe to be fair, but the leaders are in the position of advocates and allies. They see one side of the case only and are misled by the vast amount of misinformation, disturbed slams and half truths that are current. The owners of securities of the principal railroads have nothing to fear from any fair inquiry into the value of the properties. The railroad investments of this country as a class are certainly as clean as any other form of investment.

"Vastly more money has been made by the people who have hot stock in land and industrial opportunity than has been made by investors in railroads, the rewards on the average have not been excessive, measured by the returns upon other investments.

"There have been unscrupulous promoters in railroads, as in other lines of business, but the stockholders have suffered most from them. The great body of railroad financing has been honest and sound on the whole, and the public has received full value and the best service in the world.

"The idea that the government can borrow in billions of dollars at four per cent under present conditions is a mistaken one. With only a small public debt, as formerly, government bonds free of all taxation were in demand by a small class of investors and low rates. That proves nothing as to the ability to float great loans.

"Let anyone ask himself how many people he knows who want a four per cent investment. It would be unjust and practical repudiation for the government after ascertaining the face cash value of railroad property to forcibly take it over for a government security which would not bring its face value on the public market. According to the argument of the railroad in their own behalf, money has so depreciated that four per cent on a given sum is no more than two per cent five years ago.

"This is not a mater which directly concerns commercial banks so much as it does savings banks, life insurance companies and private investments, but whoever has invested in good faith in railroad securties should have just treatment. Moreover it is necessary that the present holder shall be treated in a manner which will not repel investments in the future, because vast sums must be had continually to keep the railroads up to the present needs of the country.

"Questions of this kind cannot be settled by ex parte statements on either side. They must be threshed out in fair candid discussion, and settled with a desire to deal justly. Neither side can claim the right to be the sole judge of its own case, and that is the first question to be settled.

"It is not a time for hasty action or for any experiments which will tend to prevent the speedy recovery of confidence and industry. The world is short of the common necessities of life and that is the first situation to be dealt with."

Big Lot of Hay Fever Jokes

But Kentucky Man Says—"People Who Belong to Hay Fever Colony are Kidding Themselves."

Wouldn't Be Any Rose or Hay Fever if Simple Home Remedy Was Given a Chance.

"Yes, there's a real NINTY-NINE per cent effective remedy for hay or rose fever," frankly states a druggist in a prosperous Kentucky city.

"But I don't expect anyone to believe me, because the treatment is so easy and the cost not worth mentioning."

"The annual crop of hay-fever jokes would be mighty scarce if people would get an ounce of Mentholized Arcine and by just adding water that has been boiled make a pint of liquid that will prove a real help to all who suffer."

"Many of my hay-fever friends tell me that by starting to gargle and snuff or spray the nostrils a few times a day the expected severe attack often fails to appear and in cases where it does show up is very mild and does not annoy."

"The Better Class of Pharmacists" who dispense Mentholized Arcine say it will greatly modify any attack even when taken three or four days after hostilities begin.

Go to a real live druggist when you get ready to make a pint.

7 A DAY FOR 7 DAYS

If Your Nerves Are Shaky Because of Over-Indulgence in Tobacco or Alcohol or by Excess of Any Kind, Bio-Feren is What You Need Right Away.

Don't grow old before your time, don't let nervousness wreck your happiness or chances in life. The man with strong, steady nerves is full of vigor, energy, ambition and confidence.

You can have nerves of steel, iron nerves, new courage and keep mind and body putting your blood and nerves in top-class shape with mighty Bio-Feren, a new discovery, inexpensive and efficient.

Men and women who get up so tired in the morning that they have to drag themselves to their daily labor will in just a few days be filled with clear mind, definite purpose and loads of ambition.

All you have to do is to take two Bio-Feren tablets after each meal and one at bedtime—7 a day for 7 days—then reduce to one after each meal until all are gone.

Then if your energy and endurance haven't doubled, if your mind isn't keener and eyes brighter, if you don't feel twice as ambitious as before, any druggist anywhere will return the purchase price—gladly and freely.

Bio-Feren is without doubt the grandest remedy for nervous, run-down, weak, anaemic men and women ever offered and is not at all expensive. All druggists in this city and vicinity have a supply on hand—sell many packages.

FOOD ISSUE TO FORE IN AKRON VOTE

AKRON, O., Aug. 14—Mayor L. S. Myers was defeated for the democratic renomination in the primaries yesterday, Henry Berrodin, winning by nearly 600 votes. Berrodin as member of city council worked energetically in the bringing to Akron of thirty tons of army food, which was sold in four hours, and plans to bring several more carloads of the food to Akron to help combat the high cost of living. Mayor Myers frowned on the army food idea, saying people in Akron were making "big money" and there was no urgent need of putting bacon and canned goods on the market at cost.

Berrodin vigorously fought the proposed six cent street car franchise which was sponsored by Mayor Myers.

William J. Laub, Mayor Myers' predecessor in office was chosen as Republican nominee there being no opposition. All of the six bond issues carried by big majorities. These are for schools, widening of west Market-st, new fire equipment and further street extentions.

William Farnum in stirring photoplay of millions and poverty.

Try a Tribune Classified Ad.

The Time is Short

This Great Value Giving Event Will Come to a Close in a Few Days. Come Saturday and Save Money at

Our Mid-Summer CLEARANCE SALE

Dress Shirts at $1.29

They are odds from broken lots at the factory and are $1.50 and $1.75 values.

Reductions in Every Department

15% Discount on Every Spring and Summer Suit

Men's $18.00 Suits Now Reduced To	$15.30	Men's $27.50 Suits Now Reduced To	$23.38
Men's $20.00 Suits Now Reduced To	$17.00	Men's $30.00 Suits Now Reduced To	$25.50
Men's $22.50 Suits Now Reduced To	$19.12	Men's $32.50 Suits Now Reduced To	$27.50
Men's $25.00 Suits Now Reduced To	$21.25	Men's $35.00 Suits Now Reduced To	$29.75

Buy Now for Early Fall and Next Years Use. It Will Pay You.

Special

Boys' Blouses, Khaki, blue and stripes, now 69c

The Live Store **THE BUCKEYE** *On the Corner*

Special

Men's Blue Chambray Work Shirts, now 98c

Good News

Men's and Young Men's Palm Beach Suits, $15 and $18 values, all go at—

$11.98

Trousers

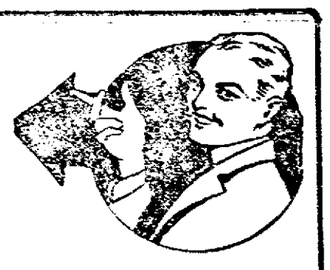

For Men and Young Men, all marked at 15% Discount

A Few Bargains

Men's $2.00 Khaki Trousers, at	$1.39
Men's $2.50 Khaki Trousers, at	$1.98
Men's $2.00 Overalls, selling at	$1.48
Men's $2.50 Overalls to go, at	$1.98
Men's Black Hose, 18c values, at	13c
Men's Hose, black, tan, white, 35c val.	25c
Men's Silk Hose, 65c values, at	50c
Men's 50c Skirts and Drawers, at	39c
Men's 75c Athletic Union Suits, at ..	59c
Men's $1.00 Athletic Union Suits, at ..	79c
Men's $1.50 Athletic Union Suits, at ..	98c
Men's $1.75 Knit Union Suits, at ...	$1.25
Men's Suspenders, 35c values, at	29c
Men's Bathing Suits, all sizes, at	98c
Men's Night Shirts, $1.50 values, at ..	98c
Boys' Blouse Waists, 75c values, at ..	59c
Men's Work Trousers, $2.50 grades	$1.98
Special Lot of Felt Hats, at	$1.98

Follow the Crowds to the Buckeye

Boy's Suits

ALL MARKED DOWN FOR CLEARANCE

$ 8.50 Suits ..	$ 7.00
$10.00 Suits ..	$ 8.50
$12.50 Suits	$10.50
$15.00 Suits ..	$13.50
$16.50 Suits ..	$14.00
$18.00 Suits ..	$15.00

GET THE BOY READY FOR SCHOOL

Straw Hats

Every Straw Hat in our store is now marked

HALF PRICE

RENEWS SUIT FOR DIVORCE DECREE

That her husband is cold and indifferent are the grounds on which Mrs. Reuhanna Huff, near Bakersville, asks divorce for a second time from her husband, Benjamin Huff. Mrs. Huff filed divorce proceedings in common pleas court here last December and is now continuing her case in New Phiadelphia.

They were married in 1876 and have five children. Mrs. Huff asks that he be restrained from disposing of his property, valued at $8000.

A regular Farnum fighting picture—and he wins the girl—pep, punch and romance.

FESTIVAL AT CHILI

The Chili baseball club will hold a festival at Chili Saturday evening. Refreshments will be served, and the Baltic band will furnish music for the occasion.

Three thrilling Farnum fights, a startlingly realistic shipwreck and surprise ending.

CUPID-CLAIRVOYANT

By EVA GOLDBERG.

The routine of Betty Hamilton's daily program brought her outside the door precisely at eight each morning. She delighted in the brisk, stimulating exercise, an appetizing prelude to the day's labor, and enjoyed watching the eight o'clock procession of workers whose faces had become familiar through such regular meeting.

Howard Morse, a newly established lawyer and a stranger in the city, was another fresh air enthusiast, who preferred walking to street car congestion. For several mornings he had observed Betty as she crossed Gage avenue. There was something in her manner that invited acquaintance. It must have been this very something that prompted him to single her out of the many as one whom he cared to know. And he craved an introduction!

Strangely, too, with the natural curiosity that besets a newcomer in the neighborhood, Betty wondered as they exchanged glances, who he might be and was anxious to meet him. Sort of mutual telepathy!

* * * * * * *

The Young Ladies' Aid, of which Miss Hamilton was social director, was running a novelty bazaar to raise funds for the entertainment of returning soldiers and sailors. Betty had often amused the members with her pet hobby of telling fortunes. Thus on this festive occasion she occupied a little booth and charged admission for her advice on affairs of the heart.

Whatever possessed Howard Morse to stroll into the bazaar, he himself knew not. Maybe, surrounded by gayety and excitement, he could shake off that lonesome feeling. Yet should he seek the real truth, maybe he would encounter that captivating blue-eyed little lady. He sauntered into the dance hall—if she were here surely it would be proper to ask her to dance, an opportune moment for acquaintance! But no, she was not among the merry gliders. "Most likely she was not fond of dancing," he thought. He would quickly change his mind if he knew now, in that stuffy little booth, she longed to escape and keep time with the gay music.

The young attorney was not sentimental enough to patronize fortune-tellers. Had anyone ever suggested such a means of fathoming one's heart, he would have laughed in mockery. But, upon passing the oriental quarters, he decided to visit there if only for the sake of amusement. He would try this one.

She affected a decided accent.

"You are not long in this city," she began in a tone that almost frightened.

He nodded.

In her interest she found it hard to concentrate. The silence perplexed him.

"Young man," she resumed, "I fear—I fear—"

"Any trouble ahead?" he interrupted nervously.

"I fear you are in love." This she told to all whose case it generally fitted.

"You've guessed it right," he smiled, pounding the small table.

What a delightful voice he had! She must tactfully urge him on to further conversation.

Before he realized it, he was confiding in her, unconscious of the fact that he was actually doing the telling of his own fortune. "And I never even spoke to the girl," he continued, "but I'm smitten—never believed in this love-at-first-sight business either—guess I've fallen though.

"Only yesterday I found out her name, when somebody walked over to greet her. Betty—Betty Hamilton; that's it. Now how am I going to meet her?"

When she discovered herself to be the object of his conversation, Betty was tempted to reveal her identity then and there; but no, she must not betray the madame's origin. What a strange predicament! Now for quick thought!

"Well," she suggested, "to show that I can help you out somewhat, you might call at my office tomorrow evening, and I'll arrange an introduction; 30 Main street is the address."

He paid the fee and walked out, feeling silly to have aired his private affairs to some unknown woman. Just the same, he would venture to call the next evening.

Mrs. Hamilton answered the door-bell. "Is Madame Sphinx in, please? Is this her office? I saw no sign." The young man was beginning to feel embarrassed at sight of the kind faced woman's roguish smile. After all, he might be making a fool of himself.

He was ushered into the living room where Betty received him.

"Good evening, Mr. Morse," she volunteered.

"E—er," he fumbled for words. "She hasn't told you anything about it, has she? The madame—"

"I haven't heard a word from a soul," she assured him.

He was so innocent in his remarks that guilty Betty could not refrain from disclosing the secret to her interested, puzzled listener.

He drew a long breath, sighed partly out of amazement, partly out of pleasure. Grasping the dainty hand he confessed: "Well, that's one on me, but the outcome is worth it."

Suffice it to say that the eight o'clock procession is now minus one of its happy faces, whose form of exercise has evolved to household duties.

(Copyright, 1919, by the McClure Newspaper Syndicate.)

SPORTS OUTFIT OF DUVETYN FOR FALL

Here is a snappy outfit for fall sports wear. The long-three-quarter length coat is made of green duvetyn of a forest shade trimmed with gray brushed wool. The smart sailor hat worn with it is of gray duvetyn embroidered on the edges in the same shade. Such an outfit is practical because of its many uses.

"The Man Hunter," William Farnum the star.

GOITRE

Relieved For This Delaware, Ohio, Lady.

Mrs. W. C. Cox, 21 So. Henry St., Delaware, Ohio, says in her own home paper the Delaware Gazette, "Sorbol-Quadruple relieved a bad inward goitre of 5 years standing for me. The suffering was almost unbearable. My breath was so short, I could scarcely walk. I could not use my eyes for reading. I could not stoop and I was so nervous, and my heart would feel like it would jump out. The choking and throbbing was relieved in a few days. My nerves, heart and eyes got better, and have been getting better ever since I commenced using Sorbol-Quadruple six weeks ago. If you can use this testimonial to help anyone, I will be glad. I will gladly answer any one if they care to write."

Sorbol-Quadruple comes in small bottles containing enough for most cases. It does not stain or irritate the skin. Does not interfere with your work. Requires ten minutes daily.

Get further information at Page & Lorenz Drug store and drug stores everywhere, or write Sorbol Company, Mechanicsburg, Ohio.

NOTE. It would be illegal to publish the above statements if they were not true.—Adv.

D. O. Thompson's the store to buy your Work Shirts. They will be higher in price. Buy now—79c, 85c, 98c, $1.25. You can't match them.

Pastime Tonight

MABEL NORMAND in A PERFECT 36 Goldwyn Pictures

NEW FALL SUITS

Women and Misses interested in the New Fashions will see in our Suit Department a comprehensive display of handsome Fur Trimmed and Plain Suits in the authentic Autumn styles, materials and colorings—at savings of $5 to $25 over prices that will prevail when the season opens. See the new Fall Suits we're featuring at ... $39.50

GOLDEN'S "The Womens Store"

SEE OUR WINDOW DISPLAY OF FURS.

We actually show ten thousand dollars worth of furs. The fact is, our's is the one recognized complete fur stock in Coshocton. If you are interested in furs we invite your inspection.

Saturday Aug. 26th **HOUR SALE** 12 M. to 5 P. M.

Five Hours Only

Unrestricted Choice of Any Summer Suit, Cape, Coat or Dolman $8.75

Regardless of whether they formerly sold for $30, $35 and even $49.50. Anyone in the lot is yours for $8.75

25 Suits and 75 Wraps by actual count, all the finest Cloth Capes, Velour Dolmans and Coats, all kinds, all materials, all sizes. All go at this House Sale from 12 m. to 5 p. m., at $8.75

No Approvals No Exchanges All Sales Final!

NEW YORK, July 15.—(A. P.)—With sales totaling slightly over $1,000,000 on about 200,000 skins, the two-day fur auction closed here today. Prices in many instances showed an increase of 25 per cent over June Sales.

August Fur Sale

Saturday we introduce our first August Fur Sale, an event that will stand in the front ranks of importance. Several thousands of dollars have been invested advantageously to bring you everything that is fashionable, everything that is practical, everything that is seasonable, everything that is desirable, everything suited to the needs and demands of well dressed women in Coshocton.

Save 25% to 33% on Rich, Beautiful Fashionable Furs by Buying Now

If you are acquainted with present market conditions—if you are a judge of fur qualities and fur values—if you know, as we do, of the tremendous rise in the prices of skins and of finished furs, you will appreciate the rare money savings that this sale affords—and you will realize that some of our furs are offered at as much as 50% under current retail-prices. This event was carefully planned for months before present high market prices were in force. Hundreds of distinctly styled; luxurious fur sets, scarfs, muffs, coats, all new 1920 styles of richest selected skins, large assortments of taupe, fox, Hudson seal, Poiret fox, beaver, kamchtaka fox, black lynx, georgette lynx, taupe lynx, squirrel, stone marten, cross fox, ermine, taupe lynx, georgette fox, Kamchatka wolf, kolinsky, fisher mole, etc., etc., fashioned in capes, stoles, scarfs and muffs. Each fur guaranteed; each fur bears a Golden label, a guarantee of quality.

Facts to Consider

Raw Furs never in history sold so high as right now!—Read the news item from a paper of recent issue, which we reproduce herewith. July Prices were ONE-FOURTH higher than June's!—and think! we bought as far back as December!—The saving over today's wholesale price is hardly credible!

You Need Only Pay a Small Deposit

Upon making your selection. We will hold them until you are ready for them. It will pay you well to buy now while stocks are large and varied.

Saturday is Children's Day Here

And we are ready to show you complete line of School Dresses, Dresses of Ginghams, Jeans, Repps, all brand new. Plaids, plain colors. Sizes 6 to 16, at ..... $1.50 TO $5.98

Girls Sweaters in beautiful color combinations. SLIP-OVER STYLES AND BUTTON FRONT, ETC., ETC.

Special Saturday

Girls' Capes and Coats, etc. Enormous Savings on all remaining Capes, ... $3.98

All Spring Coats, suitable for Fall wear, at ..... ONE HALF PRICE

CHAUTAUQUA

(Continued From Page One)

woven with a few selections from opera and light opera, and presented in costumes of the middle of the nineteenth century. The sketch deals with the story of a young composer of high ideals, but low in pocketbook, who, in order to make a living, is forced to cater to the popular taste for comic opera and ragtime.

The troupe is composed of Esther Bourk, soprano; Ethel Wright Fuson, contralto; Thomas Fuson, mgr. and director, tenor; Cliff R. Cline, baritone; Fern Sherman, pianiste.

The evening program announced Thursday by the "Old Home Singers" includes:

Evening Concert.

Come With the Gypsy Bride (from The Bohemian Girl), Balfe, Quartet.

My Ain Folk, Lemon, Quartet.

The Kerry Dances, Quartet.

Il Bacio (The Kiss), Arditi, Esther Bourk.

Master The Tempest is Raging, Old Hymn, Quartet, unaccompanied.

Now The Day is Over, Old Hymn, Quartet, unaccompanied.

Concert Etude in A Major, Godard, Fern Sherman.

Ethel Wright Fuson, in a costumed recital of original Indian songs collected and arranged by Thurlow Lieurance. (a) Love Song, (b) Her Blanket; (c) By The Waters of Minnetonka.

Ballata (Questa o Quella, from Rigoletto), Verdi, Thomas Fuson.

Camp Meeting Songs from the American Negroes. (a) Hear Dem Bells, (b) Gwine to Walk Al'ong God's Heaven, (c) De Ole Ark's a Moverin', Quartet, unaccompanied.

Soldiers of The Cross, Lieurance, Quartet.

A regular Farnum fighting picture that is full of pep, punch and romance.

ROWDIES

(Continued From Page One)

It was intimated that the names of the young men who staged the party are known and that the matter would be placed in the hands of the court.

The attack was perpetrated by a number of young men in the Mohawk neighborhood, it is said. Assembled on the lawn and in the midst of their corn roast the guests were suddenly surprised with a shower of eggs, the targets of which became all too apparent when they splattered right and left over their victims. Voices followed to play, accompanied by the hilarious yells of the attacking party, who seemed to have surrounded the guests and were closing in, but not the guests continued to keep themselves well hidden.

Many of the guests were compelled to seek cover in the house. Those others who braved the fire were bespattered and smeared with egg and some of the ladies grew faint from the nauseous odor.

Their ammunition exhausted the attacking party withdrew not until however their identity was fairly well established.

The feast of roasting ears was enjoyed together and washing and scouring the ears with the [illegible] then partook. Discussions of the attack and a little war council took the place of the proposed corn roast.

The attackers however did not renew the attack and under cover of darkness [illegible] ventured forth to their respective homes.

Those who were present for the corn roast were: Mr. and Mrs. Willoughby Roland, Mr. and Mrs. Charles Still, Mr. and Mr. Ernest Myers, Mrs. Fannie Strange, Columbus; Mrs. Russell Maxwell, Columbus; Miss Lucile McNea; Miss Hilda Still, Miss Gladys Johnson, Miss Mary Brilhart, Miss Esther Beck, Miss Florence Clark, Harry McNabb, Wayland Laughlin, Albert Barrett and Walter Elder.

PAY YOUR TELEPHONE BILL TODAY. SAVE THE DISCOUNT

BASEBALL

NATIONAL LEAGUE
How They Stand.

Clubs	W.	L.	Pct.
Cincinnati	68	31	.687
New York	59	35	.628
Chicago	53	43	.552
Pittsburgh	47	50	.485
Brooklyn	47	51	.450
Boston	37	55	.402
Philadelphia	35	55	.389
St. Louis	33	59	.359

Today's Schedule.
Cincinnati at New York, two games.
Chicago at Brooklyn.
Pittsburg at Boston.
St. Louis at Philadelphia

Yesterday's Results.
Cincinnati, 4; New York, 3
Cincinnati, 2; New York, 1.
Chicago, 4; Brooklyn, 3.
Brooklyn, 5; Chicago, 2, (13 innings)
Pittsburgh 7; Boston, 2, (14 inn.)
Rain at Philadelphia.

AMERICAN LEAGUE
How They Stand.

Clubs	W.	L.	Pct.
Chicago	62	38	.620
Detroit	57	41	.582
Cleveland	56	43	.566
New York	53	44	.546
St. Louis	52	45	.536
Boston	45	52	.464
Washington	40	60	.400
Philadelphia	27	69	.281

Today's Schedule.
Washingto at Cleveland.
New York at Detroit.
Boston at Chicago.
Philadelphia at St. Louis.

Yesterday's Results.
No Games Played.

AMERICAN ASSOCIATION
How They Stand.

Clubs	W.	L.	Pct.
Indianapolis	63	40	.612
St. Paul	62	41	.602
Louisville	59	46	.562
Kansas City	55	48	.534
Columbus	51	52	.495
Minneapolis	48	55	.466
Milwaukee	39	67	.368
Toledo	38	66	.365

Today's Schedule.
Columbus at Minneapolis.
Toledo at Kansas City.
Indianapolis at St. Paul.
Louisville at Milwaukee.

Yesterday's Results.
Louisville, 7; St. Paul, 3.
Rain at Milwaukee.

CITY INDUSTRIAL LEAGUE
Standing.

Clubs	W.	L.	Pct.
Glass Co.	3	0	1,000
Pope-Gossers	2	0	1,000
Tribune	1	0	1,000
Art Leather	2	1	.667
Beach Co.	2	1	.667
Clow Co.	1	1	.500
Hunt-Crawford	1	2	.333
Rubber Co.	0	2	.000
Glove Co.	0	2	.000
Art Works	0	3	.000

THE SCHEDULE
Thursday—Pope Gosser-Tribune.
Friday—Clow-Glove.

Yesterday's Results
Beach Co., 5; Art Leather, 4.

Pastime Tonight

MABEL NORMAND in A PERFECT 36
Goldwyn Pictures

WE SELL IT FOR LESS

FINAL CUT ON DRESSES

CUT THEY GO TO MAKE ROOM FOR NEW FALL GOODS

A selection of over 300 Voile Dresses grouped to sell this week at

$5.98

GINGHAM DRESSSES FROM **$1.98 to $4.98**

A group of extra size beautiful Voil Dresses at **$4.98 to $10.95**

ALL SILK DRESSES GREATLY REDUCED
COME IN AND SURPRISE YOURSELF

MOST FOR YOUR MONEY, OR YOUR MONEY BACK.

Minces Under Selling Store
WE SELL IT FOR LESS

MOST FOR YOUR MONEY, OR YOUR MONEY BACK.

PARK HOTEL BUILDING — COSHOCTON'S ONLY UNDERSELLING STORE. — COSHOCTON, OHIO

DIAMOND DUST

Coshocton regulars lost to Dennison Wednesday afternoon at the P. H. A. C. diamond by a score of 2 to 1. Wiggins pitched for Coshocton.

Camp Sherman headquarters team is scheduled to play the Coshocton regulars at the Red Sea Saturday and Sunday afternoons, August 23 and 24. Mac Donley has promised to pitch the Saturday game for Coshocton.

All but one of the assessments of $6.50 levied on the 10 factory heads represented in the industrial league have been paid. The secretary is awaiting the final check before setting the last outstanding account.

Base-ball enthusiasm in Coshocton is rife with interest distributed among the two leagues, the regulars, Athletics and the Cincinnati Reds.

The regular meeting of the industrial league managers will be held Saturday night at 8:00 at the Coshocton hotel.

The Pope-Gossers will play the Gem City team from Dayton next Saturday afternoon at Buckeye Lake.

George Bruchwood will umpire tonight's game between the Pope-Gossers and the Tribune at the Red Sea.

BEACH CO. 5; ART LEATHER 4

The pitching of Pearson for the Beach Co. Wednesday evening was largely responsible for the defeat of the Art Leather team in a well played game by a score of 5 to 4.

It is claimed by members of the Art Leather team that the Beach Co. played members of other leagues Wednesday night, and notice has been served that the game will be protested at the next monthly meeting of league managers at which meeting managers will also be asked to vote on a proposition to allow players to play the game over.

The league rule that no player can play on more than one team without serving notice of his permanent transfer from his original team, and that no employe of any factory represented in the league may play on any factory team other than that representing his own factory without permission from the manager of the team entitled to his services, has been repeatedly ignored without protest. It is probable that strict adherence to the rule will be voted for at Saturday night's meeting.

Get the Boys ready for school. **D. O. Thompson** is selling School Suits at a big saving to you—$4.50, $5.50, $6.50—these are "Old Prices."

THEIR HURLING HAS HELPED PUT REDS IN FIRST PLACE

Hod Eller, Ring, Ruether and Sallee.

These four slab artists, along with Luque, fifth member of the staff, are playing the leading role in keeping the long-kidded Cincinnati Reds out in front in the National league pennant race. Pat Moran's team just now looks better than the New York Giants. The latest averages give Cincinnati six winning hurlers, although Ray Fisher has not been going good of late.

WATCHING SERIES

Charles Johnson, of the local freight office, is in New York, where he will remain to attend the series of base-ball games now in progress in that city between the Giants and Reds.

WATCHING THE SCOREBOARD

Yesterday's Hero—Heinie Groh. The giant castoff kissed a fast one for a home run in the first game of yesterday's Giant-Red tilt, and scampered across with the winning run in a 4 to 3 frame. Reds also won the second game 2 to 1.

Al Mamaux got tired of watching his alleged helpmates in the 13th inning and busted out his own winning hit, taking a 2 to 2 victory over the Cubs. Chicago won the first, however, 4 to 3.

A 14 inning matinee came to a hush when Rudolph grooved one for Southworth of the Pirates. He punched it for the circuit and won a 3 to 2 game over the Braves.

Rain gummed the works for the Cardinals and Phils, while the American league players rested by watching the National league scoreboard.

Men's good heavy Work Sox, 15c, double heel and toe. Buy for the future. They will cost more. **D. O. Thompson** always sell for "Less."

Notice to the Public

The Coshocton Lumber Co. has signed an agreement with the Painters, Paper Hangers and Decorators Local, 621, of Coshocton, Ohio.

New System Central Grocery

NOTICE!

WE HAVE A CAR OF OHIO RIVER SALT ON SALE NOW.

79c per 100 lb. Sack

COME IN AND GET YOUR SHARE. DEMONSTRATION OF MARVIN'S FOOD CO. FOODS, THURSDAY, FRIDAY AND SATURDAY.

APPOINTMENT OF EXECUTOR.

Estate of Thomas Philips, deceased.

Notice is hereby given that George B. Philips has been appointed and qualified as executor of the estate of Thomas Philips, deceased, late of Coshocton-co, Ohio. August 12th, 1919.

MILO C. ELY,
Probate Judge.

August 14, 21, 28.

NOTICE OF ATTACHMENT

Bon Ton Bakery, Plaintiff,
vs.
Annie Abazovich, Defendant.

Before E. G. Abbett, Justice of the peace, Tuscarawas-tp, Coshocton-co, Ohio.

On the 30th day of July, 1919, the said justice issued an order of attachment in the above action for the sum of $25.00 and costs.

Coshocton, Ohio, Aug., 1919.

August 7, 14, 21.

LEGAL NOTICE

Notice for the purpose of awarding Contract for the deposit of City Funds.

Sealed proposals from the banks situated in the city of Coshocton, state of Ohio, will be received at the office of the city auditor of the city of Coshocton, state of Ohio, until 12 o'clock noon of the 13th day of September, 1919, in accordance with Sections 4295 and 4296 of the General Code of Ohio and Sections 69, 70, 71 and 72 of the Revised Ordinances of the city of Coshocton, Ohio, for the yearly contract for the deposits of all moneys coming into the hands of the treasurer of the city of Coshocton, Ohio, from September 5, 1919, to September 14, 1921, inclusive.

All bids must state the rate of interest which the bidder offers to pay on the monthly balances deposited by such treasurer; all bids must be accompanied by a certified check on a bank located within the city of Coshocton, Ohio, for not less than Three Hundred Dollars ($300.00), guaranteeing that if said bid be accepted, the bidder will enter into and execute a contract with said city for the deposit of said funds as aforesaid in accordance with the provisions of Sections 69, 70, 71, and 72 of the Revised Ordinances of said city, said check to be retained by the city of Coshocton, Ohio, if said condition is not filled.

The contract will be awarded to the highest and best bidder. The city of Coshocton, Ohio, reserves the right to reject any and all bids.

Bids must be sealed, directed to the City Auditor of the city of Coshocton, state of Ohio, and endorsed "Bids for the contract for the deposits of City Funds."

W. H. WILLIAMS,
City Auditor.

Aug. 14, 21, 28; Sept. 4, 11.

NOTICE TO CONTRACTORS AND BIDDERS

Sealed proposals will be received by the Board of Education of the West Carlisle Rural School District at the regular place of meeting of such board of education until 12 o'clock noon, central standard time, the 6th day of September, 1919.

The above proposals shall be for furnishing the necessary labor and material, for the erection and completion of a three room school building in accordance with the plans and specifications on file with the clerk of said board of education, Mr. Frank C. Welling, West Carlisle, Ohio. Such plans are on file for the purpose of public inspection at any time during ordinary business hours until the date of receiving bids.

Upon application to the clerk of the board of education, plans and specifications will be furnished to bidders upon conditions to be stipulated by the clerk.

Bids will be received as follows:

Bids for labor and material must be separately stated.

Bids will be received for the general construction of the entire work according to law, including heating and ventilating.

Separate bids will be received for the heating and ventilating.

The Board reserves the right to accept separate bids for complete bids, or reject any or all bids in accordance with the laws of the state of Ohio.

Each bid must be accompanied with a sufficient security satisfactory to the board, to the amount of five percent (5%) of the total amount of the bid, as a guarantee that if successful, the contractor submitting the bid will enter into a contract immediately and begin actual work within a reasonable time from the date of signing contract.

Should any bid be rejected, surety will be returned forthwith to the bidder. The surety of the successful bidder will be returned upon proper execution of the contract and bond. The successful bidder for any part of the work shall furnish the board with a satisfactory bond, which bond must be approved by the attorney for the Board of Education. This bond shall be equal to fifty percent (50%) of the contract price, conditional upon the faithful performance of the contract and full payments by said contractor for all material and labor used in the building in strict accordance with the laws existing in the state of Ohio.

F. C. WELLING, Clerk.

Aug. 14, 21, 28; Sept. 4.

COURT OF COMMON PLEAS, COSHOCTON-CO., OHIO.

Howard Robinson, Plaintiff,
vs.
Harriet N. Stonehocker, et al. Defen't.

at Hiland Station, state of Colorado, and Russell R. Howe, residing at Albuquerque, New Mexico, Helen R. Howe, residing at Wheeling, W. Va., Mary L. Howe, a minor over fourteen years of age; William Howe, Clarence Howe, Blanche Howe and Robert Howe, minors under the age of fourteen years living in the city of Glendale, state of West Virginia, will take notice that Howard Robinson filed his petition in the court of Common Pleas of Coshocton-co. Ohio, praying for a parrition of the following described real estate owned by William H. Robinson, Sr., now deceased, which said real estate is described as follows, to-wit:

Being a part of lot number Eleven (11) in a sub-division of a tract of land made by Robert M. Lamb adjoining the east out lots in the village of Coshocton, Ohio; the portion of said lot number eleven (11) intended to be conveyed being described as follows: commencing at the south west corner of said lot number eleven (11), and running thence north along the west boundary line of said lot ninety-four feet and eight inches (94.8-12) to a stake; thence east on a line parallel with the south line of said lot number eleven (11) to the east line of said lot; thence south on a line parallel with the west boundary line of said lot ninety-four feet and eight inches (94.8-12) to the south east corner of said lot number eleven; thence west along the south line of said lot number eleven (11) to the place of beginning.

Said lot is now known as platted by John A. Hanlon as out lot number eighty-eight (88).

Excepting from said tract above decribed that portion of said lot hereinbefore conveyed by the said William H. Robinson and Susan Robinson his wife to Howard Robinson by deed of the date of August 8th, 1899, and recorded in records of Coshocton-co, Ohio, in Vol. 112 at page 523, which said excepted part is described as follows:

Being situated on the east side of north Eighth-st and being a part of out lot number eighty-eight (88) formerly known as lot number eleven (11) in Lambs addition to the incorporated village of Coshocton, Ohio, and being the north half of a certain lot conveyed by Mary B. Robinson, Elizabeth Meek and Charles F. Meek to William H. Robinson, Sr

Also the following described premises situate in the city of Coshocton-co of Coshocton, and state of Ohio, and being lot No. 621 in said city as the same is marked on map of said city.

The prayer of said petition is for the partition of said real estate, or if the same cannot be done that it may be sold according to law, and the said Harriet N. Stonehocker, Russell R. Howe, Helen R. Howe, Mary L. Howe, William Howe, Clarence Howe, Blanche Howe and Robert Howe, are hereby notified that they have been made parties defendant to said petition and that they are required to answer the same on or before the 30th day of August, 1919, or judgment may be taken against them.

Howard Robinson, Plaintiff.
T. H. Wheeler, Attorney.
July 3, 10, 17, 24; Aug. 1, 7, 14.

Everybody reads Tribune Classified Ads.

Bergo

Cereal Beverage
Refreshes and benefits

Whets your appetite

Bergo puts a keen edge on your appetite and helps you enjoy your dinner. It is a sparkling, snappy, delightful drink.

All the family will like Bergo and it is mighty good for them. Bergo is rich in the healthful properties of selected cereals.

Don't judge Bergo by other drinks. One taste will show how pleasingly different it is.

Order a case from your grocer or phone the distributor.

Berghoff Products Co.,
Ft. Wayne, Ind.

Distributors: W. H. McClelland
The Park Hotel
Phone 36

Also Try
Bergo Ginger Ale
Bergo Orange-Tang
Bergo Birch Beer
Climax Sparkling Cider

Over The County

BLISSFIELD

Miss Rosalie Daniels went to Newark Thursday for a week's visit with relatives

Quite a number from here attended the Williamson Fox reunion at Helmick last Saturday

Mr and Mrs Well Brubhart and Mr and Mrs Rev. Charles Kern and family visited recently with Mr and Mrs. Harve Buckles

The baby boy of Mr and Mrs Guy Kanuchle has been named Harold Erwin.

Mr and Mrs Frank Williamson have chosen the name Paul Kenneth for their baby

Mr and Mrs William Shafer and family of Tyndal were week end guests at the home of Mr and Mrs Philander Williams.

Mr and Mrs Howard Williamson and family, of Alliance, spent the week end at the home of Mr and Mrs Elmer Williamson

Miss Bessie Williamson of Alliance, who has been visiting relatives here the past week, returned to her home Sunday Mrs Walter Staser accompanied her home for a short visit

Glen Murray spent Friday night with Russell DeNeal

Mr and Mrs Clyde Sproull and little daughter, of Tunnel Hill, visited the week end with relatives here

Dr McMichael of Keene, was called to see Mr John Miller, who is very ill.

Mrs Laura Buzzard has returned home after visiting her daughter, Mrs Albert Ferris, of Coshocton

Baby Opal Vankannel, daughter of Mr and Mrs Henry Vankannel is ill at this writing

Mr and Mrs Frank Strain, of Canton spent Friday night and Saturday at the home of the former's father, Mr E D Strain

Mr and Mrs Pres Myers made a business trip to Coshocton Monday

Miss Zepha Murray, who is employed in Coshocton visited her parents over Sunday

Mr and Mrs Clifford Guthrie spent Sunday at the home of the latter's parents, Mr and Mrs Lee Darr

Master Carlos Darr, of Coshocton, spent the past week with relatives here

Mrs Lloyd Mizer and daughters Hazel and Helen have returned to their home in Barberton after a week's visit with Mrs Mizers parents, Mr and Mrs John Myler

Mrs Elizabeth Buckmaster who has been seriously ill, is slowly improving

Mr and Mrs C W McNeal called on Mr. and Mrs Frank Williamson Sunday evening

Mr and Mrs W H Williamson were guests last Sunday of Mr and Mrs Elmer Williamson

Miss Zelma Williamson, of Alliance, is visiting relatives here

Mr Wash Murray, of Coshocton, visited his brother, Mr Harve Murray and family recently

Mr Calvin Nyhart made a business trip to Pomerene, O., one day last week

Mr. Harold Whitens returned to his work at Wolf Creek after spending the week end at his home here

Mrs Marshalire and Miss Lino McNeal assisted Mrs C W. McNeal with threshing Saturday.

OAK GROVE

Clarice Norman is visiting with relatives in Akron

Oak Grove Grange will take its annual outing at Riverside Park near Uhrichsville, Tuesday, August 19 The trip will be made in automobiles Last year the Grange spent a most enjoyable day this way All the members are urged to go

Harry Caton is doing grange lecturing in the western part of the state this week

Frank Caton of Warren, Ohio, is visiting with relatives here

C W Dunlevey and family spent Sunday at Buckeye Lake.

Margaret Giffen has been selected as teacher for the Grove School this year

Some of the local people are planning to attend the picnic at Stone Creek, Saturday

John Bowen and Glenn Hamilton who have been touring the west in an automobile have spent the last week at Pikes Peak, Denver and Cheyenne

C. K Beir is planning to move to Harrison county in October

August 27 and 28 will be Orange Days at Ohio State Fair

GLENWOOD

Mr James Taylor, of Long Seventeen spent several days last week calling on old friends in this vicinity

Mrs Donald Norris and Mrs John Norris called on Jesse Everhart and family recently

Daniel Ott called on H E Ott recently

Mr Ezra Cunningham called on Sherron Carney and family of Dover recently.

William Heidy and wife of Canton visited R R Sandy and family recently

Mr and Mrs Ro Lower, of Gnadenhutten visited the latters parents a few days.

Ed Johns and family, of Port Washington and James Eckleberry and family of Otsego, were Sunday guests of relatives here

Sam Corbett and family spent Sunday evening with Albert Terrell

Oscar Thomas and wife are the proud parents of a baby that came to their home Sunday to brighten their home

Irvin Shaffer of near Sugar Creek, called in this vicinity last week

[illegible]

BARNES

Clarence Harris of Pancoastburg took dinner Sunday with George Warren and family

Reverend and Mrs Bower and son John and Reverend [illegible] spent Sunday with Fred Adams [illegible]

William Robertson and [illegible] were calling on L R Lowery Sunday evening

The Amity congregation will celebrate the 100th anniversary of the church commencing the first of September. It will be an all day meeting

There will be no reading services at the Amity church Sunday August 24, at 11 o'clock. Rev Parr having gone on a vacation

Clayton Huff was at Mansfield for a few days visiting friends

D D Lovegood was thru here Saturday buying stock

The Ladies' Aid of Amity will meet at the church Thursday, August 21 at 2 o'clock

Mr and Mrs J A Finlay and family, Mr and Mrs J K Finlay and daughters and Mr and Mrs Lee Boyd attended the Finlay reunion at Millersburg Saturday

Quite a number attended the picnic at New Bedford Saturday

COSHOCTON RT. 7

Mr and Mrs Don Sowers entertained Sunday at dinner Mr and Mrs David Collison Mr and Mrs John Collison of Plisabethtown Mr and Mrs Byron Foster and daughter, Vernalee, and grandma Strain

Mr and Mrs Lewis Lowery and children, spent Sunday with Mr and Mrs Russell Dwiggins

Mrs Dollie Fortune called on Mrs Dan Crawford one day last week

Mr and Mrs Byron Foster and daughter Vernalee spent Saturday with Mr and Mrs Samuel Foster.

Mr and Mrs William Frederick and daughter, Melba spent Sunday evening with Mr and Mrs Russell Dwiggins

Mr and Mrs David Collison assisted Mr and Mrs Earl McKee with threshing Monday

Mr and Mrs S C Foster visited Sunday with friends in this vicinity

Mr and Mrs Wilson Shaw and family and Mrs Julia Shaw visited Sunday with Mr. and Mrs. D J Lowery

Mr and Mrs Everett Foster spent Saturday night and Sunday with Mr and Mrs Simon Ashcraft

Mr and Mrs Oliver McKee and family and Everett Robison visited Sunday with Mr. and Mrs Earl McKee

Mrs Julia Shaw is visiting a few days with Mr and Mrs Wilson Shaw

Byron Foster called on Alphus Van Scoyk Monday evening

BLISSFIELD

Mrs Anna Buckles and niece, of Warsaw are spending several days at the home of Adam Stoner

Mrs Elizabeth Buckmaster, who has been in a critical condition is improved at this writing

Several from this place attended the reunion of the Fox Williamson families held in Reeds grove Saturday

[illegible] Sister spent Saturday night with Mr and Mrs George Stoner of Layland

Mr and Mrs Omar Wolfe of Saranac for Mrs Wolfe to attend the funeral of the latters aunt Mrs Carrie Beans

Mr and Mrs Howard Williamson and daughters of Alliance were week end guests of Mr and Mrs W H Williamson

The recent rains and high water have left the hay and crops in a bad condition

Mrs. Mrs Fern Gamertsfelder were Sunday guests of Mr and Mrs James Fox, of Helmick

LAYLAND RT. 1

Mr and Mrs Conrad Lower of Indiana are the guests of relatives and friends

Mr and Mrs C C Patterson and children spent Sunday with Mr Patterson's parents

Mr Elmer Lower and D C Miller delivered hogs to Millersburg Saturday

Mrs James Zerbe of Mansfield and Mrs Clemmie Spencer of Bellevue O, are the guests of relatives in this vicinity

Quite a number attended the picnic at New Bedford Saturday

Mr and Mrs L L Murray were shopping at Millersburg Saturday

Mr Solomon Conrad spent Sunday with D C Miller

Mr William Buzzard delivered a load of wheat to Millersburg Saturday.

DAVIS HOLLOW

Mr and Mrs John Courtright and children, Bert Pepper of Conesville Mrs Clara Fortune and Mrs Florence Hardesty of Tyrone spent Sunday with Mrs Lucy Courtright.

Cory Phillips made a business trip to Conesville Saturday.

Don't forget the all day meeting at this place Sunday, August 17 Music by the Salvation Army band of Coshocton

Bruce Ford is confined to his home with an attack of appendicitis

Mrs Ray Turnbull and children spent Tuesday with Mrs James Turnbull

Mr and Mrs Jesse Dawson and children spent Sunday with Mr and Mrs L A Fox

Mr and Mrs James Turnbull, Mr and Mrs James Ford and son Lloyd and daughters Mildred and Winifred Margaret Senter Earl Turnbull Forest Senter Charles Mullett Alphonso Wright, Mr and Mrs Jay Garrett and sons Elmer Frank and Claud Mr and Mrs C E Ford and children Lester Mr and Mrs Edward Mossett and daughter Eloise and L A Cox called on Mr and Mrs Bruce Ford Monday evening

Mrs Dorothy Cox spent Tuesday with her daughter, Mrs Jesse Dawson

Mr and Mrs Jesse Dawson called on Mrs L A Cox Monday evening

Mrs Merrel Cooper returned to her home in Coshocton Saturday evening after spending the past week with her parents Mr and Mrs James Turnbull

KILLBUCK VALLEY

Mr and Mrs Dick Buckles and daughter Gladys spent last Friday with Mr and Mrs Guy Krupp

Mr and Mrs George Stoner and Mr and Mrs Harve Johnson spent Sunday with Mr and Mrs Wallace Stoner

Grace Scepter spent a few days with Mrs Fox

Mrs Elva Roe spent a few days the latter part of last week with Mrs George Stoner of Layland

Mr and Mrs Lie Miller of Barnhill spent Sunday with Mr and Mrs B J Fogarty

Mr C E Gamertsfelder and Roy Pursley a few days last week on the farm

Russell Fogarty [illegible]

[illegible]

Mr and Mrs Howard Williamson and daughters of Alliance were week end guests of Mr and Mrs W H Williamson

The recent rains and high water have left the hay and crops in a bad condition

Mrs Sue Stoner spent one day last week in Homer

Jane Berger [illegible] spent Sunday with Mr and Mrs Frey Berger

Mr C P Gamertsfelder [illegible]

[illegible]

Mrs Fern Fox spent Sunday at the home of her father Mr and Mrs Sanford Reed and family

Mrs Zelma Reed is spending a few days with her sister, Mrs George Stover

Mr and Mrs Bud Buckles and daughter attended the Williamson Fox reunion which was held in Reeds grove last Saturday

Mrs Florence Stiebe and son Russel spent Friday evening with Mr and Mrs George Stoner

Misses Hollice and Stella Williamson spent Sunday with Grace Fox

Mrs Grace Sproull and daughter, of Tunnel Hill are spending a few days with her father Mr Fox

Mrs Olive Cox spent Sunday with Alice Williamson

Mrs Chester Franley and children are spending a few days with her parents Mrs Mina Lower

Mr and Mrs Ralph Stiebe and children spent Saturday evening in Layland

Perry and Stanton Reed have been busy threshing for the last two week and are still at it

Bud Buckles had the misfortune of losing his barn and wheat during the late rains which did great damage throughout this section

LAYLAND.

Mrs C P Harper and Mrs James Berger and children spent Monday at the home of Quincy Stewart

Mrs Nellie Buckles of Canton is visiting several days at the home of her parents Mr and Mrs Edward Ames

Clarence Zeigler returned to his home here after spending several months in service overseas

Mr and Mrs Hamilton Luke and Mr and Mrs George McCullough spent at the home of [illegible] Sunday

Mr and Mrs Brad Lawrence and daughter Rachel and Miss Olive Smith of Millersburg called at the home of W G Lawrence Sunday

Harve and Blay Lawrence and Edith Patterson spent Monday evening at the home of George Zents.

Edward Ames and children, Raymond, Ralph, Myrtle and Virginia, were in Millersburg Thursday.

Mrs Laura Shepler spent the week end with her daughter, Mrs Joseph Casey.

Mrs Sarah Lowe spent Sunday at the home of her son Walter Lowe.

Mr and Mrs Will Patterson have returned to their home in Washington after spending the past several months with relatives

Mr and Mrs Frank Bechtol spent Saturday night with Nathan Bechtol and family

Mr and Mrs Oscar Guthrie returned home after spending a week with relatives in Toledo

Allison Bickel was a Sunday guest of Marvine Cox

Says His Prescription Has Powerful Influence Over Rheumatism

Discoverer Tells Druggists Not to Take a Cent of Anyone's Money Unless Allenrhu Completely Banishes All Rheumatic Pains and Twinges.

Mr James H Allen suffered for years with rheumatism Many times this terrible disease left him helpless and unable to work

He finally decided, after years of ceaseless study, that no one can be free from rheumatism until the accumulated impurities, commonly called uric acid deposits, were dissolved in the joints and muscles and expelled from the body.

With this idea in mind he consulted physicians, made experiments and finally compounded a prescription that quickly and completely banished every sign and symptom of rheumatism from his system.

He freely gave his discovery to others who took it, with what might be called marvelous success After years of urging he decided to let sufferers everywhere know about his discovery thru the newspapers Wimmer-Arnold Drug Co has been appointed agent for Allenrhu in this vicinity with the understanding that they will freely return the purchase money to all who state they received no benefit

DOCTOR JACKSON'S Digestive and Liver Powder

is compounded from a physician's prescription and has been successfully used for more than thirty years Try it for your stomach

Price 50c and $1.00 at all druggists Send 3c stamp to The Jackson Medicine Co, Zanesville, O, for sample package

The HOME Building Association Co. NEWARK, OHIO.

$10.00 or $1,000.00!

No matter how much or how little you have in your savings account here you are sure of receiving the same courteous service with which the "Old Home" welcomes every depositor.

We carry over 15,000 accounts on our books with savers of this vicinity.

Deposits may be made in person or by mail.

Resources over $2,600,000.00.

4% OLD HOME

Powerful Pile Remedy Discovered

Has Never Failed to End Most Obstinate Case of Piles in Few Days.

For years it has been proved that so-called external remedies applied to or inserted in the rectum cannot cure piles and at the best can only give temporary relief Surgical operations also do not remove this cause, but simply the formation

This wonderful prescription known as Miro Pile Remedy is so efficient in the treatment of piles, that even chronic cases of from 20 to 30 years standing with profuse bleeding have been completely cured in from three to ten days Think of it! Just a few doses of a carefully balanced prescription and the most persistent case of piles is absorbed, never to return

All pharmacists dispense Miro or can get it for you on short notice Surely it's worth the little trouble to obtain it to be rid of piles forever

IMPORTANT—What is known as itching piles are not piles in the true sense of the word, altho this condition may accompany a true case of piles For this condition Miro Pile Ointment has been prepared as in such cases it is not necessary to take the internal prescription.

Sold by Wimmer-Arnold Drug Co., and druggists everywhere.

FALL SUITS

Featuring the most representative styles, produced by the foremost manufacturers and offered at prices that will appeal [illegible]

Gem THE WOMEN'S STORE

SILK HOSE

Specially Priced at $1.00 to $3.00 Pair.

New Autumn Dresses Of SILK and CLOTH

After diligent search, we succeeded in obtaining an uncommon assortment of frocks. They depart autumn's very latest fashion edicts.

Everything is represented here from the fancy Silk Dress to the very severely tailored cloth model.

15.00 —TO— 44.50 EACH

Gem THE WOMEN'S STORE

CLEARANCE!

ALL REMAINING SUMMER DRESSES, CAPES, WRAPS, SKIRTS, BLOUSES, ETC ARE NOW ON SALE AT TREMENDOUS REDUCTIONS IN PRICE. PROMPT SELECTION IS ADVISED.

GIRLS

Beautiful Actresses Say

"A Short Massage with Howard's Buttermilk Cream at Night Before Retiring is All That is Necessary."

No matter whether you are troubled with a poor complexion, wrinkles, puffiness around the eyes, freckles, crows feet or lines around the mouth, ugly finger nails or just a simple roughness of the face, hands or arms caused by wind or sun you will find that any or all of these troubles will quickly disappear with the use of Howard's Buttermilk Cream

To prove this to your complete satisfaction get a small quantity today at Wimmer Arnold Drug Co. with the understanding that they will freely return the purchase money to any dissatisfied user. Be sure to get HOWARD'S BUTTERMILK CREAM

Over One Million American Women Are Now Using La-May Face Powder

[illegible] It does not contain [illegible] or any [illegible] Second it stays [illegible] other powder [illegible] improved formula is called La-May Poudre L'Ame. The [illegible] and the trial [illegible] When you [illegible] carefully it beautifies [illegible] understand [illegible] is a favorite used by over [illegible] American women

DON'T DESPAIR

If you are troubled with pains or aches; feel tired; have headache, indigestion, insomnia; painful passage of urine, you will find relief in

GOLD MEDAL HAARLEM OIL CAPSULES

The world's standard remedy for kidney, liver, bladder and uric acid troubles and National Remedy of Holland since 1696. Three sizes, all druggists. Guaranteed.

Look for the name Gold Medal on every box and accept no imitation

WE DELIVER
HIGH GRADE DOMESTIC

COAL

Ingham & Salvage

Telephones: Mine, 2137 4, Residence, 236 and 236-2.

Clean-up Sale

We are determined to "Clean Up" every pair of Summer Footwear. These prices are doing it. Come Friday or Saturday and get your share of the bargains.

Womens Black Kid and Patent Oxfords, $6.50 grades, at **$4.95**

Choice of seven styles of Oxfords, at **$3.95**

Men's Canvas Oxfords, $4.00 grade, at **$2.50**

Misses' and Children's Canvas Oxfords, now **$1.25**

Misses' and Children Canvas Shoes, lace, now **$1.95**

Misses's and Children's Canvas Button Shoes, now **$1.45**

Women's Canvas Oxfords, at ..... **$1.95** UP

Children's Canvas Oxfords, at **75c**

ALL SUMMER FOOTWEAR REDUCED.

—COME—

McGarity

SOUTH SIXTH ST. GOOD SHOES CHEAP.

dinner, which was served at noon, short talks were given by C. C. Hughes and Prof. Linville, of Utica; Mrs. F. E. Cochran, of Trinway, and Orville Hughes, Bladenburg. Readings by Mrs. John Spang, New Guilford, and Miss Hunter, of New Castle. Excellent music was furnished by D. D. Porter and sister, Miss Bessie Porter. The following officers were elected for the ensuing year: President, C. C. Hughes, Utica; vice president, Orville H[illegible], Bladensburg; secretary, Miss [illegible] Collison, New Guilford; treasurer, Harley Hughes, Newark. The place for holding the reunion was changed from the second Saturday in August to the second Thursday.

TUNNEL HILL.

Mrs. Mrs. Rose Matthews, of Detroit, Mich., are visiting friends and relatives in this locality.

Miss Hannah Moore, of Mohawk, spent the week end with Laura Lee.

Misses Ethel and Betty Baird, of Mt. Vernon, visited last week with Mr. and Mrs. W. T. Mikesell.

Several from this route attended Camp Sycher, at Mt. Vernon, Sunday.

Mr. Collison was a business caller at Coshocton Saturday.

Garnet and Ruby Wheeler returned to their home in Coshocton Saturday.

Miss Oda Hunter, of New Castle, spent the week end with Miss Leone Spang.

O. F. Barrett is on the sick list.

Mr. and Mrs. Cory Harris and daughter, Lily, spent Sunday with J. E. Spang.

Mr. and Mrs. Cecil Buxton and son, Lloyd Edwin, spent Sunday with John Wilson and family.

Mr. and Mrs. Elmer Clark called on Mr. and Mrs. R. S. Wilson.

A. Noland, of West Carlisle, called on Dyer McMillen, Tuesday.

Mr. and Mrs. Dwight Clark, of Esto, spent Saturday with Mr. and Mrs. Elmer Clark.

Miss Rhea Wiggins, of Coshocton, is making an extended visit with her sister, Mrs. Lewis Mercer, of New Guilford.

Don't forget the Sunday school picnic to be held in Wilson's grove, one mile south of New Guilford, Saturday, Aug. 23.

FRESNO RT. 4

Mr. and Mrs. Frank Funk of near Warsaw were week end guests of the latter's parents, Mr. and Mrs. Levi Turner.

Oscar Fender left Sunday for Kent, where he will seek employment.

Mr. and Mrs. Charles Luke and son, Wade, from Akron are visiting at the home of G. A. Welling for a few days.

Mr. and Mrs. William Leavengood from Rittman attended the Bedford picnic Saturday and spent Sunday with relatives at New Bedford.

Miss Viola Stantz from Navarre, was the week end guest of her grand parents, Mr. and Mrs. D. M. Darr.

Miss Rosa Hott spent Saturday night and Sunday with Miss Blanche Annmons.

Mr. and Mrs. Lester Welling returned to their home at Rittman Monday after spending a week at the home of Mr. and Mrs. George Welling. They were accompanied home by the former's mother who expects to visit at the Welling home for a few days.

Mr. and Mrs. Martin Engle and little grandson, Welker Lautenschlager, and Mrs. F. M. Schoetz left Friday for a two weeks' visit in the western part of Ohio and in Indiana.

Mr. Lawrence Gadfield has hired to Ira Croft.

ISLETA RT. 1

Mr. and Mrs. John H. Fretague and family called on their son Saturday and Sunday.

Mr. Charles Fretague called on his sister, Mrs. Charles Smith Tuesday evening.

Mrs. T. D. Deeds and Mrs. Charles Smith and children called on Mrs. Lydia Smith of Newcomerstown Tuesday.

Mrs. Calvin Smith and daughter Hazel called on Mrs. Charles Smith and family.

Mrs. Allie Smith and Mrs. Flora Smith spent Wednesday with Mrs. John Fretague and family.

Mrs. Charles Smith called on her brother Sunday afternoon.

Charles Fretague, Forest Fretague spent Sunday with his sister Flora Smith.

Mrs. Theodore Deeds spent Sunday afternoon with Mrs. Charles Smith.

MAZOLA

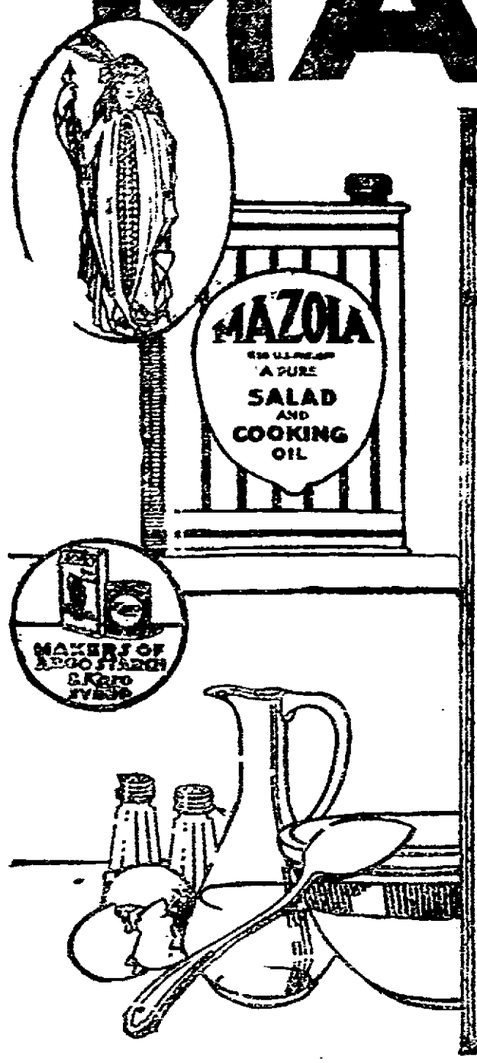

The *Perfect* oil for cooking and salads

THE most discriminating epicure cannot say whether it is Mazola or imported olive oil in mayonnaise or French dressing served him.

Italians who *know* real olive oil are enthusiastic about Mazola.

Your grocer sells Mazola at about one-half the price of the best olive oil.

Make This Delicious Mayonnaise Dressing Today

2 Eggs, Yolks only — 1 pint of Mazola — 1 teaspoon of Mustard
1 dash of Pepper — 1 teaspoon of Salt — 4 tablespoons of Vinegar

HAVE all ingredients and mixing utensils cold. Mix dry ingredients. Add egg yolks and when well mixed add ½ teaspoon of vinegar. Add Mazola drop by drop until the mixture begins to thicken, beating slowly. As soon as the mixture thickens, add the remainder of the vinegar a little at a time. Now beat in the remainder of the Mazola gradually until all is used. The mayonnaise should be thick enough to hold its shape. Put in a glass jar and cover close. Place in the ice box to be used when needed. It will keep for weeks. Do not stir it when you open it; take out as much as you need with a tablespoon, and close the jar.

FREE Cooking made simple and economical when you consult the new 68-page Corn Products Cook Book. Attractive illustrations. A book you will keep. Free—write us today for it.

CORN PRODUCTS REFINING CO. P. O. Box 161 New York — NATIONAL STARCH CO., *Sales Representatives* 902 Cleveland Building Cleveland, Ohio

Over the County

WEST CARLISLE

Mrs. M. P. Billman has for her guest this week her sister, Miss Effie Lovett, of Columbus.

Mr. and Mrs. B. F. McDonald and son George and Mr. and Mrs. Clifford Hawkins, Newark, called on friends Sunday afternoon.

Mrs. E. J. Kelsey, Cleveland, is spending the week at the home of her parents, Mr. and Mrs. A. T. Heft.

E. S. Crawford, J. W. Magruder and Corbley Lantz were business callers in Coshocton Tuesday.

Mr. and Mrs. Orl Mosholder, Columbus, visited relatives over Sunday.

Mrs. Myrtle Cochran returned home Saturday from West Lafayette, where she had been the guest of Miss Maud Norris.

William Matthews and G. W. Hughes transacted business in Coshocton Wednesday.

Mr. and Mrs. F. C. Welling and son Charles spent Sunday at the home of Dr. and Mrs. R. C. Edwards in Newark.

Mrs. J. W. Hoover and daughter Miss Ethel and Miss Etta Welling were Sunday guests of Mrs. Belle Pigman.

Mrs. Margaret White Westerville, is visiting her mother, Mrs. Elsie Graham.

Mr. and Mrs. William Matthews were entertained at the home of Mr. and Mrs. Frank Sharpless, near West Bedford Sunday.

Dr. and Mrs. Earl Jones, Columbus, are visiting the Gardner families west of the village.

Misses Ethel and Hazel Hoover spent Wednesday at the home of their uncle, John Camp, near Cooperdale.

Mr. and Mrs. E. E. Howell and daughter Miss Faye took dinner Sunday with Mr. and Mrs. N. Mosholder.

Mr. and Mrs. W. H. Pigman, Mr. Gilbert Cochran and daughter Miss Hulda were guests of Newark friends Tuesday.

Mr. and Mrs. Herbert Anderson attended the all day meeting at Mt. Zion Sunday.

The Alumni association will hold a picnic in Tilden Gault's grove, just east of town Friday, August 22.

The regular monthly business meeting of the Epworth league was held at the parsonage in West Bedford Friday evening. A short program, consisting of music and readings was given after which a social hour was enjoyed by all.

The members of the Masonic lodge attended the funeral of Mr. Clark at New Guilford Saturday afternoon.

There will be no preaching service at the M. E. church Sunday morning. Sunday school at 9:30. In the evening Rev. Challens will preach at 8:00 o'clock. Epworth league at 7:00 with Mrs. D. D. Axline as leader.

A meeting of the W. F. M. S. will be held at the home of Estella Hughes Friday evening, August 22, for the purpose of opening the mite boxes.

A number of our people attended the Black Run picnic Saturday, while others went to Union Hill.

About 70 attended the Hughes reunion, which was held in the Masonic hall Saturday. After a sumptuous

FRESNO RT. 4

Mr. and Mrs. Frank Funk of near Warsaw were week end guests of the latter's parents, Mr. and Mrs. Levi Turner.

Oscar Fender left Sunday for Kent, where he will seek employment.

Mr. and Mrs. Charles Luke and son, Wade, from Akron are visiting at the home of G. A. Welling for a few days.

Mr. and Mrs. William Leavengood from Rittman attended the Bedford picnic Saturday and spent Sunday with relatives at New Bedford.

Miss Viola Stantz from Navarre, was the week end guest of her grand parents, Mr. and Mrs. D. M. Darr.

Miss Rosa Hott spent Saturday night and Sunday with Miss Blanche Ammons.

Mr. and Mrs. Lester Welling returned to their home at Rittman Monday after spending a week at the home of Mr. and Mrs. George Welling. They were accompanied home by the former's mother who expects to visit at the Welling home for a few days.

Mr. and Mrs. Martin Engle and little grandson, Welker Lautenschlager, and Mrs. F. M. Schoetz left Friday for a two weeks' visit in the western part of Ohio and in Indiana.

Mr. Lawrence Gadfield has hired to Ira Croft.

DETECTIVES ARE AFTER MISSING BANK OFFICIAL

LORAIN, O., Aug. 13.—While no warrant has been issued private detectives were today searching for W. W. Treble, former assistant cashier in the City Bank Co. here in connection with the loss of $[illegible] on the bank's funds. Treble 58, and for twenty years a trusted employe, was caught in the recent crash of the New York stock market, R. L. Rankin, vice president said.

Treble, said Rankin did not use the bank's actual cash directly, but traded on its credit in the brokerage houses. According to Rankin, Treble confessed to having purchased apparently sound industrials, giving the impression he was transacting business for the bank.

"I suppose he intended to buy and sell and keep the profits," said Rankin. "When the market dropped he was forced to sell at a loss and his heavy drafts led to discovery. Treble confessed to me and then asked to go home to lunch after which he would give us a complete account of his transactions. That was on August 5 and he promptly disappeared.

Fearing a run on the bank in automobiles loaded with money were hurried to the institution from Cleveland but few depositors withdrew their funds. Bank officials said the whole loss is fully covered.

RIGA CAPTURED

BERLIN, Aug. 13.—The Russian newspaper Prisyv published here stated today that the Bolsheviki had captured Riga. The Lettish Premier fled to Mitau, the newspaper said.

DONAHEY SCORES STATES PLANS OF BUILDING ROADS

COLUMBUS, O., Aug. 14.—State Auditor Donahey, who was preparing his annual report today, made an attack on the good road construction program of the state and made a plea for a good roads policy.

In the last six years the state highway department has spent in excess of $15,000,000 in road construction and maintenance, he said. "The counties have spent additional millions for good roads. The state is dotted with little patches of good roads here and there.

"There has been fixed policy on the part of the state and counties. The state must adopt a permanent road policy or we will be in mud fifty years from now.

"The policy of building little patches of good roads here and there all over Ohio must be abandoned.

"For years to come it will take all the money and all the effort and time of the complete county and state road building powers if they are to maintain the policy already established."

WHEELING STRIKE IS TO CONTINUE

CANTON, O., Aug. 13.—At a meeting attended by over 500 striking Wheeling and Lake Erie shopmen at Brewster held late yesterday afternoon, it was decided almost unanimously to continue the strike. The strikers voted to send a delegate to Chicago to meet representative of Director General Hines.

JEWS COMING TO AMERICA

COPENHAGEN, Aug. 14.—Reports from Warsaw today said 4000 Polish Jews were seeking permission to emigrate to America. Wholesale emigrations from Central Europe to the United States are expected to begin soon.

SCHOOLS WIN IN COLUMBUS

COLUMBUS, O., Aug. 14.—Columbus voters in Tuesday's primary election defeated the car fare increase ordinance by a more than three to two vote and by overwhelming majority passed the school bond issue and tax levy for schools.

A solid slate of four candidates opposed to granting the increased rates to the Rail-Light Company was included in the eight names for city commissioner. A proposed bond issue of $[illegible] to eliminate grade crossings failed to carry the necessary two thirds majority.

CLEVELAND VOTES FOR 2 MILL LEVY

CLEVELAND, O., Aug. 14.—Voters here endorsed the $4,000,000 bond issue and the two mill tax levy, both for public school purposes, by an overwhelming majority, official estimates showed today. The vote was 12,000-000 in favor and 2,300 against the proposition.

It was estimated that the schools will get a total of $6,600,000 as the tax is expected to raise fully $2,600,000.

Tribune Class Ads cost LITTLE but they get BIG results.

Pesky Bed Bugs

The new chemical, P.D.Q.—Pesky Devils' Quietus—actually puts the everlasting to pesky bed bugs, roaches, ants, fleas. Impossible for them to exist where P.D.Q. is used.

P.D.Q. kills and leaves a coating on their eggs and prevents hatching.

A 25c package makes a qt. of the strongest bug killer on earth.

A box of P.D.Q. goes farther than a barrel of old-fashioned bug killers.

Look for the devil's head on every box; also patent spout in every box of P.D.Q.

The P.D.Q. kills fleas on dogs. All leading drug stores.

Men's heavy blue with white stripe Overall. Approx. $1.69. They are sold at $2.25 at most stores. Detachable elastic straps.

STOP ITCHING SKIN

Zemo the Clean, Antiseptic Liquid, Gives Prompt Relief

There is one safe, dependable treatment that relieves itching torture and that cleanses and soothes the skin.

Ask any druggist for a 25c or $1 bottle of Zemo and apply it as directed. Soon you will find that irritations, pimples, blackheads, eczema, blotches, ringworm and similar skin troubles will disappear.

Zemo, the penetrating, satisfying liquid, is all that is needed, for it banishes most skin eruptions, makes the skin soft, smooth and healthy.

The E. W. Rose Co., Cleveland, O.

CHORUS GIRLS OUT ON STRIKE

NEW YORK, Aug. 14.—The chorus girls of New York, [illegible] for the [illegible] ways to signify [illegible] in an upward [illegible] [illegible] [illegible]

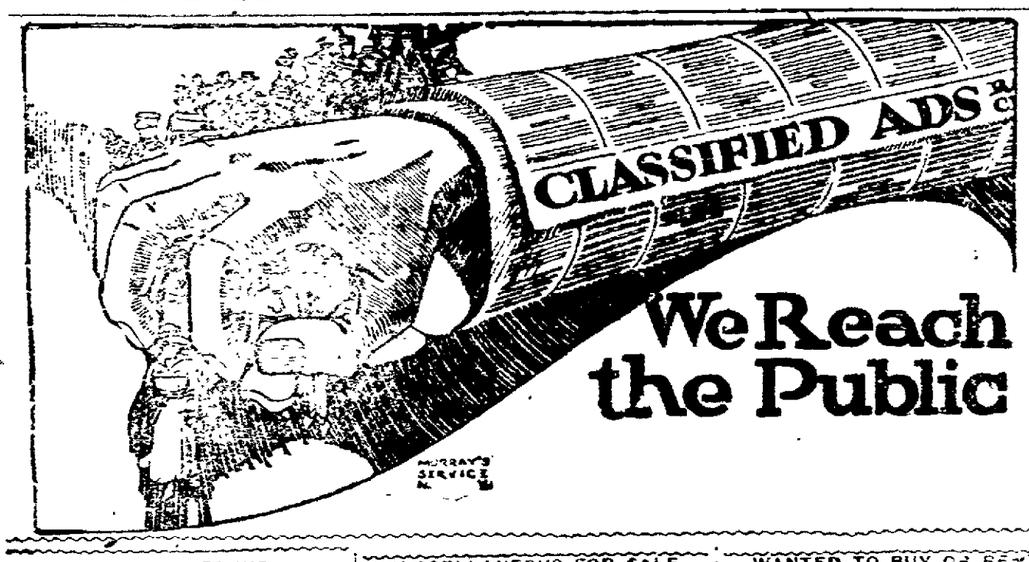

LOST AND FOUND

LOST—Pair of gold framed spectacles in a case, between Prairie Chapel picnic grounds and Tunnel Hill via Crooked Run road. Finder notify Dr. W. H. Dean, Tunnel Hill.

LOST—Pair of spectacles on Walnut-st, near 11th. Return to L. H. Longstreth and receive reward.

LOST—Nose glasses with gold chain, between Wakatomika and Roscoe. Reward if returned to Tribune office.

LOST—Auto License 415229 on road between Millersburg and Coshocton. Lost several days ago. Return to Tribune office.

PHI CHI JEWELED FRATERNITY Pin lost—skull and crossed bones bearing owner's name. Reward for return to R. V. Marshall. Phone 252.

FEMALE HELP WANTED

WANTED—Girl about 13 or 14 years old to care for two children occasionally afternoons and evenings. Apply 530 Cambridge-st.

GIRLS, wanted—For press feeders, also finishing room operators. The Novelty Advertising Co.

MALE HELP WANTED

BOYS WANTED—Live, hustling boys to deliver Curtis publications, including the Ladies Home Journal and the Saturday Evening Post to regular customers. We will pay liberal commissions and award valuable prizes to boys making good. Apply at our store on Friday, August 15th at 9:30 A. M. Metzler and Robertson, 550 Main-st.

UNION CARPENTER and Cement Finisher wanted. The Ferro Concrete Const. Co., rear American Art Works.

WANTED—Two young men to work in clothing store. Good wages, steady position; must have some experience. Also two to work on Saturdays. Address P. O. box 262, Coshocton, O.

To Live Long.

Spend as much time out of doors as possible; exercise freely in the open air; let air and sunshine into your home. In short, respect the human structure; let the family physician examine each one of the family twice a year.

Try a Tribune Class Ad.

Help Wanted

Minces Underselling Store.

Experienced Young Lady for Office.

Experienced Young Lady for Dry Goods.

Experienced Young Lady for Men's Furnishings.

Good Pay To Right People.

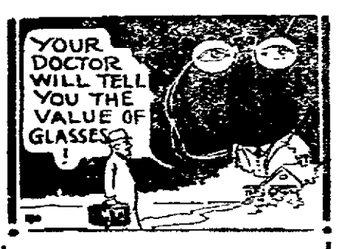

YOUR doctor will tell you that your eyes should be examined by an expert optometrist. In nearly every case of eye trouble it is not a cataract or some malformation that is interfering with the vision but a failure of the focusing machinery of the eye to perform its duties. This is corrected by the proper lenses. We can serve you satisfactorily.

OTIS G. MORSE

Optometrist and Optician

Ricketts Block Main Street

MISCELLANEOUS FOR SALE

RABBIT FOR SALE Closing out sale of pedigreed New Zealand Reds. 6 does 10 mo. old; 3 does 11 mo old; 2 does 9 mo. old; 9 does 6 mo old; 5 bucks 6 mo old; Fine color and quality. Also utility Flemish Steel Gray Buck 11 mo old; 1 Belgian hare, buck and 2 does. Must be sold this week. Prices reasonable. Inquire Utahna Theatre, Pete Chacos, Tel. 303.

COAL—Out at the Mitchell Mine, one mile from Reamer School house.

HOUSEHOLD GOODS, for sale—Sewing machine, bedroom equipment, small table, shirtwaist box, trunks, curtain stretchers, piano stool, guitar, orchestra bells, rugs, earthen jars, Mason jars, canned fruit, fruit juices, dishes, gas heating stove, folding seat for auto, pedestal and vine, typewriter, lawn mower, garden hose, tools for lawn and garden, man's workbench, many other things. 654 Locust-st.

MANURE SPREADER, for sale—Have a few spreaders left. Also some grain and lime drills, and plows of different makes. See me before buying. P. H. Harrisberger, Fresno, O.

FOR SALE—Tete-e-tete, platform rocker, straight chair, upholstered in black leather. 309 S. Tenth-st, Phone 1298.

HAIR SWITCHES—A good assortment. Special prices on all hair goods. Mrs. J. A. Baird, 725 Elm-st. Phone 551-y.

FOR SALE—3 repeating shot-guns, 5 good boats and 1 Oakland roadster. Will sell right if sold at once. Inquire C. Miskimens, Roscoe, Ohio.

FOR SALE—Baby buggy, dining table and chairs to match, show case and soda fountain. C. H. Jones, 212 Chestnut st. Phone 906-A.

ROOMS AND BOARDING

FOR RENT—Furnished rooms with light housekeeping privileges. Call at 652 Walnut-st. Phone 672.

ROOMS WANTED—Young couple who are going to teach in High School desire living room, bedroom (preferably furnished) and board in refined family. Prefer family of two. Answer at once stating terms. R. H. Karch, 760 S. High St. Columbus, Ohio.

FOR RENT—Two furnished rooms with bath. Inquire at 628 Walnut-st. Nichols Bldg.

WANTED—Three or four furnished rooms with light housekeeping privileges. Address, 652 care of Tribune.

SITUATIONS WANTED

WE ARE SECOND TO NONE In Dry Cleaning and Pressing. A trial will convince you. Let us call for your work. Phone 1566, F. A. Hasenkamp, 533 Main-st.

Start on Trade at 3.

In india wood, metal and ivory carvers begin to learn their trade at the age of three years and become skilled workers by the time they are twelve.

Daily Thought.

Cookery is become an art, a noble science; cooks are beetlemen.—Burton.

Try a Tribune Classified Ad.

NOTICE TO CONTRACTORS.

Bids will be received at the office of the County Commissioners at Coshocton, Ohio, until 10 a. m. August 25, 1919, for the repair or construction of the following bridges

Taylor culverts No. 1 and No. 2, Virginia-tp.

Corbitt Br (substructure, and Bahmer Br., Adams-tp.

Ryan Br., Clark-tp.

Mizer Br and Boyd Br., in Keene-tp.

A certified check, made payable to the county auditor for 10% of the total bid must be given as a guarantee to sign a contract within 5 days after it is awarded, must accompany each bid.

The right is reserved to reject any or all bids

By order of the County Commissioners

ROSS E. HAMILTON, County Surveyor.

August 14, 21.

OPPORTUNITIES for

A large number of Inexperienced Men—Ages 18 to 45.

Must be in good physical condition.

Good living wage paid while learning.

Steady work assured. No labor trouble.

Apply in person or communicate at once with Factory Employment Office.

THE GOODYEAR TIRE & RUBBER COMPANY. Akron, Ohio.

WANTED TO BUY OR RENT

WANTED TO BUY—Calf, from one to five days old. Henry Herman, Fresno, Rt 3.

WANTED—A few tons of good Timothy baled Hay delivered to our Coshocton wareroom. The Hanley Milling Co.

WANTED, to list for sale—Five, six or seven roomed houses. If your price is just and right we can furnish buyer for same at once. Blake V. Mizer & Co., Selby Bldg., Phone 1186.

WANTED—To buy, good four or five-roomed house; must be fair location Inquire 348 north Tenth st., or phone 1302-A.

WANTED TO RENT—5 or 6 room house. Address Mrs Frank Dye, 871 Chestnut st. Phone 487-A.

WANTED TO RENT—Four or five room house or flat Centrally located. No children. Call phone 194.

FARMS WANTED—To sell. We have more buyers than we have farms to offer. Our terms are reasonable. McConnell & Karr, Agents.

Farms Wanted

We want to list 100 farms at once to supply our summer and fall trade. If you have a farm to sell put it in the hands of the agents that can sell it. Masters and Clark. H. H. Masters, of Cambridge, is known all over eastern Ohio, as the best land salesman in eastern Ohio. C. F. Clark of Walhonding, O., is his agent for Coshocton-co. List your farm with Mr. Clark, and it's in the largest real estate agency in eastern Ohio. H. H. Masters, Cambridge, O. C. F. Clark, Walhonding, O.

LIVE STOCK AND PRODUCE

TABLE RABBITS—Have you ever eaten Hutch raised Belgian rabbit? Better than spring chicken. Try one and be convinced 40c per pound dressed. 217 So. 6th-st. Phone 1050.

FOR SALE—One horse, will work single or double. Will sell cheap if sold at once. Inquire John Matts, Clowville, O.

ONE 5 YR. OLD HORSE FOR SALE—Broke to all harness Weight about 1300. Call C. F. Tumblin, phone 217 B.

FOR SALE—Bay mare, 12 years old, weight 900. Will work single or double, sound and gentle. Can be seen any time. Priced to sell this week. Mrs. Chas. Knapp, north end Clow plant.

FOR SALE—Horse, buggy and harness. Inquire 245 N. 15th-St.

COW, for sale. Fresh Jersey cow, heifer by her side. Four years old. Full blood, large and a good one. Geo. W. West, near Fresno, on Chill and Lewisville road.

FOR SALE—Choice tomatoes for canning. Seconds for catsup. David Markley, Canal Lewisville, O., Phone 2110-5.

FOR SALE—A gray mare, weight 1450; blind but otherwise sound, farm raised and always been on the farm. Never been over worked. Fine for coal hauling. Price $40. Otto Fry, Walhonding, O., Rt. No 2, Phone 348.

FOR SALE OR RENT

FOR SALE—Six room house on north Eighth-st. Modern conveniences. Large lot. Call day time 536 B, or evenings at 246 N. Eighth-st

FOR SALE—New five roomed house on Adams-st, all modern conveniences. Inquire 1521 Adams-st

FOR SALE—Hotel property at West Carlisle, Ohio. A good business opportunity. Inquire of Frank C. Welling, West Carlisle, O

FARM FOR SALE—15 acres, one mile west of Roscoe. Good house 7 rooms and bath; hot and cold water. All modern improvements. Two good springs; plenty of fruit, outbuildings and garage. Ideal place for poultry, dairy or trucking. Five minutes drive to Coshocton. Bargain for quick sale. Frank Retzler, Roscoe, O.

Marriage in Greenland.

Courtship and marriage customs among the Greenlanders were in early times simple and unceremonious. We are told that when a loveiorn youth made up his mind as to the girl he wanted to adorn, and be useful in, his hut of ice or snow he went to her house, seized her by the hair or wherever he could secure a good grip on her, and dragged her to his own domain, where she was expected to stay without any further marriage ceremony. If an affluent bridegroom he would perhaps sooth her lacerated feelings by presenting her with a new lamp.

AUTOMOBILES AND ACCESSORIES

WANTED — All kinds of automobile repairing. Prices reasonable. Inquire 727 south Seventh-st.

FOR SALE — Starter and generator brushes and piston rings. Also head light bulbs for nearly every make of auto. Coshocton Auto Supply Co., 532 Main-St., Phone 474.

FOR SALE — Old model 5-passenger Overland Automobile in good condition. Cheap. Coshocton Auto Supply Co., 532 Main-St., 474.

BUY STERLING TIRES from W. M. Knoff & Son, and H. S. Rinehart.

BUSINESS OPPORTUNITIES

EYES EXAMINED. GLASSES FITTED FOR CAREFUL SERVICE —See— THE BURNS OPTICAL CO Cor Main & Sixth Sts Phone 87

WANTED—To give County rights to man with Ford car. Brand new invention. Going like wild fire everywhere. Write at once. J. M. Ranebottom, 178 1-2 S. High St. Columbus, Ohio

SPECIAL NOTICES

NOTICE—Democrats of Washington tp will hold their nomination at township hall Tuesday, Aug. 19, 8 p m. Central Committeeman

PICNIC — All surrounding Sunday Schools are invited to the Lewisville Sunday School Picnic Thursday, Aug. 21, at Wolfe's Grove. Good program and band, etc.

SPECIAL NOTICE—want the public to know that W. Q. Wilkerson has opened his Watch, Clock and Jewelry Repair Store in with the Singer Sewing Machine Co, South 6th St.

Chili Festival

A Festival under the auspices of the Chili Base Ball club will be held at Chili, Ohio, on the evening of Saturday, Aug. 16th.

All Seasonable Refreshments will be served, and everybody is cordially invited to come and have a good time with us.

The Baltict Band will furnish music.

FOR GUARANTEED Low Cost Life Insurance see J. E. Foster.

NOTICE—There will be a ice cream social Warner M. E. church, Saturday evening, August 16.

ATTENTION TO THE FARMERS—We are in the market for popcorn and country butter. Will pay good price. The Grand Confectionery, 553 Main st. Bell phone 48.

Read for Profit—Use for Results—Tribune Class Ads.

A Letter of Interest

Akron, Ohio, Aug. 2, 1919.

Mr. W. W. Weaver,

Coshocton Commercial College.

Coshocton, Ohio.

Dear Mr. Weaver: We thank you for your letter. We can use all your graduates of BOOKKEEPING or SHORTHAND that you can recommend, and at good wages.

Respectfully.

(Signed) ——— Rubber Co.

We guarantee our instruction. We can guarantee you a position when competent. And OUR TUITION RATES are not exorbitant. "You can pay more and receive less." INVESTIGATE.

Day Sessions Aug. 18—Evening, Aug. 25.

(YOU will attend CHAUTAUQUA)

THE COSHOCTON COMMERCIAL COLLEGE

R. W. McGiffin, Pres. W. W. Weaver, Prin.

Used Car Bargains

1—1919 model Oakland Six, like new.

1—1918 Nash Six with 5 wire wheels and cord tires.

1—1917 Buick Light Six with cord tires and newly painted, spot light and extras.

1—1918 Dodge Sedan in perfect condition.

1—1917 Studebaker Six, newly painted and in first-class condition.

1—1917 Hupmobile with 5 good tires.

All these cars are in good condition and are bargains if sold at once.

Nick Athey Garage

CALL 684. CHESTNUT-ST.

FOR SALE

FIVE-ROOMED HOUSE on west Chestnut st. Bath, electric light, gas; new house. Will be sold on small payments

SIX-ROOMED COTTAGE on Adams-st. Bath, gas, electric light, fine fixtures. $500.00 cash, balance as rent.

FIVE ROOMED HOUSE on Orchard-st. Bath and gas. Very fine location.

LARGE FOUR-ROOMED HOUSE on south Sixth st. Clow addition, this side of Clow plant. Price $1,000, $200.00 cash, balance $10.00 per month

FOUR ROOMED HOUSE on West Chestnut-st. Price $800.00. $100.00 cash, balance $8.00 per month.

ELEVEN ROOMED HOUSE on south Third st. Lot 54 x 115. Good inside location. Price $2700

GOOD BUSINESS block on Main st. Being sold to close up an estate. One of the best locations in the city

BEAUTIFUL ONE STORY bungalow opposite the Country club, hard wood finish, hard wood floors, bath, electric lights, furnace, laundry in the cellar and everything up to date

EIGHT ROOMED HOUSE corner Wilson av and Vine st. Price $2500.00.

GOOD SEVEN roomed house on South Lawn-av. Bath, gas, and large lot. Price $3000. $500.00 cash, balance $25.00 per month.

SEVEN ROOMED HOUSE on Water-st. Price $1400. $500.00 cash, balance $9.00 per month.

SEVEN ROOMED HOUSE, bath, hot water heat, paved street located on Sixth st near Chestnut. $500 cash, balance same as rent

NINE ROOMED brick house on Chestnut st. Full particulars upon application

SOUTH FIFTH ST., near Walnut, fine seven roomed house, furnace and bath. Price and full information upon application.

BEAUTIFUL BUILDING lot opposite the Country club. Sewer, water, gas, paved street, cement side walk, all improvement paid for. Fine new homes on each side of this lot. A beautiful new brick directly across the street. An exceptionally fine location for someone who wishes to build a good home.

GOOD BUILDING LOT on Mulberry-st near Third. 48 x 130. Sewer, water, gas and paved street. Price upon application.

GOOD BUILDING LOT on Hay-av on what is known as the Pottery Addition. Price $250.00 $25.00 down, balance $5.00 per month.

TWO GOOD LOTS in Henderson Addition $250.00 $50.00 cash, balance $6.00 per month.

A NUMBER OF GOOD building lots in the Hay addition, located on South Lawn-av and Hay-pl. Special price for quick sale.

S. M. SNYDER REAL ESTATE, Geidel Building.

Cork Renewal.

If corks are porous or you wish to prevent them taking the odor from the contents of the bottle, dip them in hot melted paraffin wax and insert in bottle at once. It also seals it airtight if not touched again.

It Can Be Done.

Any fool can make a woman talk, but it takes a very clever man to make her listen.—Boston Transcript.

Latest Markets

LIVE STOCK MARKETS

PITTSBURG

PITTSBURGH, PA., Aug 14.—CATTLE—Receipts light; market steady

Choice	$15.25@16.00
Good	14.75@15.75
Fair	11.50@12.50
Veal Calves	21.00@22.00

SHEEP AND LAMBS—Receipts light, market steady

Prime wethers	$10.50@11.00
Good	9.50@10.00
Fair mixed	8.00@9.00
Yearling lambs	10.00@17.50

HOGS—Receipts 10 double decks, market lower

Prime heavy hogs	$23.00@23.15
Mediums	22.75@24.00
Heavy Yorkers	23.75@24.00
Light Yorkers	22.75@23.00
Pigs	22.00@22.50
Roughs	18.00@20.00
Stags	15.00@16.00

CLEVELAND

CLEVELAND O Aug 14—HOGS—Receipts 3000 head; market slow to lower

Yorkers	$23.25
Mixed	23.25
Mediums	23.25
Pigs	21.50
Roughs	19.50
Stags	15.50

CATTLE—Receipts 500 head, market 25@50c lower.

Yorkers	$23.10
Mixed	23.25
Mediums	23.25
Pigs	21.50
Roughs	19.50
Stags	15.50

SHEEP AND LAMBS—Receipts 400 head, market strong.

Top	$17.25

CALVES—Receipts 400 head; market strong.

Top	$22.00

CHICAGO.

UNION STOCK YARDS, CHICAGO, ILLS., Aug 14.—HOGS—Receipts 35,000 head, market 50c@$1.50 lower.

Butchers	20.60@21.00
Packing	19.60@20.50
Light	18.50@22.35
Pigs	16.50@18.50
Roughs	18.50@19.50

CATTLE—Receipts 16,000 head; market lower.

Beeves	$ 9.75@19.25
Butchers stock	7.75@15.50
Canners and Cutters	6.50@17.40
Stockers and Feeders	7.25@13.75
Cows	7.50@14.75
Calves	8.00@11.50

SHEEP—Receipts 8000 head; market higher.

Shorn lambs	$10.00@17.50
Ewes	3.00@9.75

EAST BUFFALO.

EAST BUFFALO, N. Y., Aug 14.—CATTLE—Receipts 650 head; market active steady

Prime steers	$17.00@18.00
Shipping steers	16.50@17.70
Butcher grades	10.00@16.00
Heifers	8.00@14.00
Cows	4.50@11.50
Bulls	6.00@11.50
Milch cows and springers	$50@$165
Feeders	7.00@10.50

CALVES—Receipts 300 head; market active steady.

Cull to choice	$ 5.00@23.50

SHEEP AND LAMBS—Receipts 400 active; market active 25c higher

Choice lambs	$18.50@18.75
Cull to fair	12.00@18.00
Yearlings	12.00@15.00
Sheep	5.00@11.50

HOGS—Receipts 2200 head, market active 10 to 25c lower.

Yorkers	$23.75
Pigs	22.50@23.00
Mixed	23.75
Heavy	23.75
Roughs	20.00@21.00
Stags	16.00@18.00

NEW YORK PRODUCE MARKET

Flour	quiet and firm
Pork	quiet
Mess	58.00@55.50
Lard	unsettled and lower
Middle West Spot	31.50@31.60
Sugar, raw	quiet
Centrifugal, 96 test	7.28
Molasses—	
Refined	quiet
Cut loaf	10.50
Crushed	10.25
Powdered	9.15
Granulated	9.00
Coffee, Rio, No 7 on spot	22@23¼
Tallow	weaker
Special	16
City	15¼
Country—	
Hay	weak
No 2	2.30@2.40
No 3	2.00@2.05
Clover	1.70@2.15
Dressed Poultry	steady
Turkeys	35@49
Chickens	32@53
Fowls	32@49
Ducks	35
Live Poultry	steady
Cheese	20
Ducks	32@33
Fowls	33@34
Turkeys	35@
Roosters	26@27
Chickens, broilers	33@39
Cheese	weak
State Milk Common to specials	23@32
Skims Common to Specials	7@24
Skims—	

Paradise.

There is nothing that is nearer to you than heaven. Paradise and hell, into which of them are you inclined and to which of them you tend to walk to that in this lifetime you are most near. You are between both and there is a birth between each of them. You stand in this world between both the gates, and you have both the births in you. God beckons to you in one gate, and calls you; the devil beckons you in the other gate and calls you; with whom you go, with him you enter in. The devil has in his hand power, honor, pleasure and worldly joy. On the contrary, God has in his hand crosses, persecution, misery, poverty and sorrow; but in the root of these is a fire; in the fire there is light, and in the light the virtue, and in the virtue the paradise.—Jacob Boehme.

Everybody reads Tribune Classified Ads.

LOCAL QUOTATIONS

(Corrected by Hanley Milling Co.)

	Per Bu.
Wheat No. 1	$2.16
Wheat No. 2	2.13
Wheat No. 3	2.09
Retail.	
Bran, in purchasers' bags	2.50
Middlings, in purchaseds' bags	3.00
Screenings	2.50
Tankage	5.00
Diamond Hog Meal	3.50

POULTRY

(Corrected by Charles E. Lorenz)

Wholesale.	
Ducks (colored)	$ .23
Ducks (white)	.25
Geese	.15
Turkeys	.30
Chickens	.25
Spring Chickens	.30
Roosters	.15
Retail.	
Spring Chickens	$ .35
Geese	.20
Turkeys (alive)	.33
Ducks	.30
Chickens	.30
Roosters	.20

SEED MARKET

(Corrected by Charles E. Lorenz)

Selling Price	
Red Tops	$ 14
Alfalfa	18.00
Blue Grass	3.85
Orchard Grass	4.75
Mammoth Clover	29.00
Red Clover	29.00
Alsike	27.00
White Sweet	18.00
Yellow Sweet	6.00
Timothy	6.00
Rape Seed, per lb.	.15
THOMSON FEED STORE	
Buying Price	
Loose hay (new)	$20.00
Baled hay	27.00
Baled straw	9.00
Selling Price	
Salt, 100-lb sacks	$ 1.60
Oil meal (100 lbs)	2.90
Timothy, per bu.	6.00

PRODUCE

Wholesale Prices	
Country butter	$.45@.48
Eggs	.45
Country lard	.25@.30
Retail Prices	
Creamery butter	$ .58
Country	.50@.55
Eggs	.47
Lard	43
Oleomargarine	.40@ 43
Honey, per lb.	.30
Sugar, per lb.	10
Onions, lb	.10
Potatoes, lb.	.05
Apples	.06

Stock Market

NEW YORK, Aug 14.—The stock market opened irregular today, with stocks showing an increase over yesterday's closing.

United States steel opened at 103⅝, up ¾; Crucible at 138, up 1⅞; Pan American 119, up ¾; American T and T at 97¾, Central Leather at 99⅝, off ⅞; United Retail stores at 108¾, off ¼, and Baldwin at 109⅞, off ⅛.

CHICAGO GRAIN.

CHICAGO, August 14.—Grain opening. CORN, September down 1; Dec. down 1¼, May down 1½.

OATS, Sept. down 1; Dec. down ½; May down ⅞.

PROVISIONS lower.

CLEVELAND PRODUCE

CLEVELAND, O., Aug. 14.—Produce market

BUTTER—Creamery in tubs, extras 57@57½ cents; extra firsts 56@56½ cents; firsts 55@55½ cents

EGGS—Extras 49; extra firsts 47; northern firsts, new cases, 47; old cases 46; southern and western firsts, new cases 45; Ohio extras, in new cases 47

POULTRY—Live fowls, 30@36 per pound, broilers 30@35; roosters 23@25; springers 33@37; turkeys 31@33; geese 30; ducks 33@35.

CHEESE—American 35@40 cents per pound, brick fancy 33@35 cents; Swiss 40@58 cents; limburger 35@45 cents

POTATOES—Michigan $3.25@3.50 a 150 pound sack, Florida $5.75@6.00 a barrel

POTATOES—Michigan $3.25@3.50 a

Just a Pet Name.

When I was assisting the county clerk in the office last summer a couple came in for a marriage license. As they knew no one in town they asked where they could find a minister. The clerk said he would call one and the ceremony could be performed in the inner office. The minister arrived and the ceremony started. When it came time for the bridegroom to put the ring on her finger he got it on the wrong one. She corrected him with: "Not yet, Willie," and the ceremony proceeded.—Exchange.

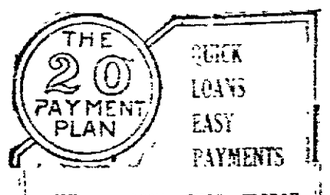

QUICK LOANS EASY PAYMENTS

When money over money matters come on you can easily borrow what you need from Coshocton Pianos, Furniture, Teams etc. without removal.

For example

$35.00 total cost $3.70 For four months

Or if you need more money and want longer time, we will loan you any amount up to $300.00 and give you 20 months time to pay back if you desire it.

Come in and ask for Free Booklet "The Twenty Payment Plan" which describes everything fully

Call write or phone,

OHIO LOAN CO.

Room 1 446 1-2 Main-St. Phone 558 Over The Buckeye. Under State Supervision.

Pastime Tonight Only

Mabel Normand

In Her Latest and Best Comedy

"The Perfect 36"

A dive and a dip and she conquered 'em all.

Utahna Tonight

—BIG WESTERN DAY—

PETE MORRISON in "ACE HIGH"

Also ELKO COMEDY SCREAM—"GYMBELLS AND BONEHEADS"

WILLIAM FARNUM IN "THE MAN HUNTER"

The Cinderella theater announces that it will have another splendid William Farnum de luxe production to offer tonight for a run of three days. The play is called "The Man Hunter," and was written for Mr. Farnum by his director, Frank Lloyd, who engenders put on celluloid such photoplays as "Les Miserables," "A Tale of Two Cities," "When a Men Sees Red," "Riders of the Purple Sage" and "The Rainbow Trail."

This photoplay has scenes on land and sea. It is certainly a thriller and gives Mr. Farnum exceptional opportunity to show his fine dramatic ability. It is a case of from riches to poverty and back to riches again, with many stirring incidents in the decline and fall and the "comeback." This picture is awaited with peculiar interest because not only has Mr. Farnum never made a poor picture but his pictures are always big, always satisfying.

Why does D O. Thompson sell so many Shoes? Let us tell you. Having "No Rent to Pay" we are able to sell you good $5.00 Shoes for $3.50.

MARIETTA GAS MEN MAY TAKE OVER PLANT AT NEWCOMERST'WN

NEWCOMERSTOWN, Aug. 14.—Representatives of a new gas company, said to be composed principally of Marietta men, are now negotiating with the Village Council to take over and operate the plant of the municipally owned concern. Among the well known gas men interested in the new project are President J. S. Archer of the National Oil & Gas Co. and U. H. Vanzant, an experienced field man, both of Marietta, and J. W. Cook of Sub who is thoroly acquainted with the local situation all of whom are here to inspect the plant.

The new turn of events in the gas problem has been brought about by the conviction of the Council that a gas company, composed of practical men, with power to make any developments they hot advisable, could not doubt accomplish more in securing an adequate supply of gas than if the plant were to be owned by the municipality. It is pointed out that in the latter event the Council would find it necessary to bond the town to secure funds to drill more wells unless an extremely high rate was charged in order to provide money for this purpose.

The proposition of the new company stated briefly is this: They agree to take over the gas plant at the price made to the town, $65,000, on condition that they be granted a franchise to sell gas at 75c per thousand cubic feet, with a minimum monthly charge of $1.50.

The new company will be capitalized at $70,000 of which amount $40,000 will be raised from bonds secured by first mortgage, and $30,000 by stock which is said to have already been subscribed by Marietta interests.

In the event of the proposition being accepted, the Village will not sell the $65,000 in bonds as advertised, and is also understood to be freed from any liability by reason of the injunction suit. If the deal fails to materialize, the Council will proceed to sell the bonds and buy the plant as authorized by the vote of the people at the special election held Tuesday, July 1st.

While at first glance the 75c rate may seem excessive, those who have followed the question closely are aware of the fact that the council were of the opinion that the town would be compelled to charge that rate in order to raise funds to drill new wells if the present pressure proved insufficient.

Over at West Lafayette a new gas franchise has been granted which provides for a rate of 90 cents per thousand cubic feet. At New Philadelphia, the East Ohio Gas Co. has advanced the rate from 75c to 48c and 63c according to the amount used, with a minimum charge of 90c and an extra service charge of 45c.

At Canton the question of issuing $525,000 in bonds for the erection of an artificial gas plant will be voted on September 9th.

Newcomerstown is not the only town with a gas problem to solve.

DASH BALM QUICKLY BANISHES SORENESS FROM FEET THAT ACHE, SWELL AND PERSPIRE

If you want strong, sturdy, vigorous feet that will stand the hardest sort of usage without discomfort get a 25-cent jar of Dash Balm for the feet tonight and just rub it on.

No bother, no fussing around getting ready, simply a pleasant ointment that soaks into the skin and drives out the poisonous matter that causes the agony and inflammation.

Procrastination means misery; get a jar of Dash's today and if it isn't better than anything you have ever used for any foot trouble, money refunded. You will never know what blessed comfortable feet are 'till you try Dash Balm.

IMPORTANT - It is not necessary to use the balm unless there is a good deal of soreness and inflammation. In most cases Dash Antiseptic Powder sprinkled between the toes and in the sock or stocking will usually be found sufficient.

Most dealers can supply you, but if not don't accept a substitute. We will gladly send either. Mail charges paid on receipt of 35 cents, silver or stamps. Allan J. Dash Manufacturing Co., Olean, N. Y.

Ransom's
The Store of Careful Service

Underwear Specials!

Women's Union Suits 59c

Fine ribbed Union Suits, low neck, sleeveless, wide knee, lace trimmed. All sizes from 36 to 44. Regularly $1.00, special now, 59c.

Women's Union Suits 89c

"Princess May" Union Suits in pink color, low neck, sleeveless, tight knee, all sizes. Regularly $1.00, special now, 89c.

Men's $2 Union Suits $1

Men's Union Suits, fine rib, short sleeves, ankle length, splendid quality. All sizes 36 to 46. Regularly $2.00, special now, $1.00.

Wash Goods Specials!

$1 to $1.50 Wash Goods 79c

High grade [illegible] exclusive styles and colors.

50c to 75c Wash Goods 39c

Plain and Fancy Voiles in light and dark effects.

Ransom's
The Store of Careful Service

Let Truth Dictate.

Critics, like the rest of mankind, are very frequently misled by interest. . . . It has been advanced by Addison as one of the characteristics of a true critic, that he points out beauties rather than faults. . . . But it is rather natural to a man of learning and genius to apply himself chiefly to the study of writers who have more beauties than faults to be displayed; for the duty of an censor is never to depreciate, nor dwell in any representations but to be the light of reason, whatever it may discover; and to promulgate the divine oracles of truth, whatever she shall dictate.—Samuel Johnson, in the Rambler.

A Whitman Reflection.

There is in some hours a consciousness, a thought that rises, independent of all else, from a calm, like the stars, [illegible] This is the night of [illegible] for me.—Walt Whitman.

Pretty Soft-Al

Who remembers the days when we got our toes pinched [illegible] for our granulated sugar [illegible]

Successful men and women are partial to GrapeNuts for this great food keeps them "fit"

"There's a Reason"

JUST PALS

By BESSIE SLAVIT.

"What shall I do? He is coming home!"

For weeks past these thoughts filled the mind of Fay Foster who had drifted into a kind of informal engagement with Bob Baxter before he left for France.

It had been a boy and girl friendship. Both popular, Bob and Fay were constantly together during their senior year in High school. Everywhere, at baseball, at dances, at school entertainments Bob was her faithful escort. As he possessed admirable qualities, he was a very congenial companion; most particularly, because he always strove to please Fay.

But that was four years ago when Fay was only eighteen. She had changed considerably since then, and the chief factor in her change was her acquaintance with Hugh Wrentham.

How well she remembered meeting him at a dance two years ago.

Hugh was older than Bob and had traveled a great deal. It was interesting to hear a recital of his travels; she could listen forever for the sheer enjoyment of hearing his voice. What a delightful spring and summer they spent together!

Then the parting! Alas! it was the only sad experience in her young life—that parting from Hugh.

Fay had never written to Bob about Hugh—Bob, who admired her so much and was so proud of his "little pal," as he called her.

Now, Bob was coming home—he might call at the house this very afternoon! How could she tell him! How could she hurt him, he who was so easily wounded in his deep regard for her.

She perceived two men in uniform coming at a quick pace towards the house. She arose from the big armchair in which she had been nervously knitting, walked to the window and peered out. Yes; it was Bob, grown broader, perhaps, but with the same peculiar gait. But the other? Could it be he, that other who looked so much like Hugh? He hadn't written that he expected to arrive. Did he mean to surprise her? She watched intently until they came nearer, when she saw that it was indeed Hugh—and she uttered a sharp cry. Her heart bounded with joy, her whole body quivered as she recognized him.

Good heavens! Why was he coming with Bob? Wild fancies flared through her mind and she felt as if a cyclone was carrying her off her feet and whirling her round and round.

Bob was the first to greet her, crying cheerily:

"Well, Fay, old girl, won't you welcome a fellow back from the jaws of death?"

"Bob!—Hugh!—what—how—" but unable to say more, she collapsed at their feet.

"Fay, why don't you say something?" Bob asked soothingly. "Is anything wrong?"

Fay could only glance at Hugh appealingly, for she could not speak. Although her face betrayed her secret, Bob had already divined the cause of her agitation. He motioned to Hugh to leave the room, then, drawing a chair to Fay's side:

"Fay, dear little chum, please don't feel distressed. I already know the truth." Fay cast a furtive glance at his face—half surprised half frightened. "You see," he continued, "I met Hugh on board ship coming home. We became inseparables and pledged an everlasting friendship. Hugh, knowing nothing of our old friendship, spoke of your mutual love. I then told him that we were school friends and he was delighted to talk to someone who knew you. When we arrived he insisted on my coming with him, despite my remonstrances. Everything is just as it should be, Fay, and I shall be delighted to see you both happy together."

Fay seemed to gain new strength. The color mounted to her cheeks and her eyes glistened. Rising from the chair she held out her hands to him.

"Bob, I thought you were—"

Bob laughed a joyful, relieved laugh. It was—and I quote:

"Fay, dear, four years ago when we were both very young, I spoke wisely, we must do a premature love, so I—As for me, I shall always esteem you immensely and shall never forget the delightful moments spent with you little pal." Here he blushed and paused awkwardly then, while a happy expression spread over his countenance, he hastily cried: "Fay, here is a picture of the sweetest little girl in the world to me, a girl whom I met in Paris and he showed his watch [illegible] Fay's [illegible] girl about twenty years of age. Now that everything is happily adjusted between you and me I shall sail for France with a month and from the most wonderful American [illegible] crowded the doors of [illegible] back to life."

"Oh, Bob, I'm so glad!" was all she said, as tears of joy trickled down her cheeks.

"Hugh must be very impatient. I'll send him in" and Bob rushed from the room.

A moment later Hugh entered, and embracing Fay, said softly:

"Fay, my own darling. I've come back to build a paradise for you and me, my little queen."

Three weeks later Mr. and Mrs. Hugh Wrentham bid Bob farewell on board the boat which was to carry him to his happiness in France.

(Copyright, 1919, by the McClure Newspaper Syndicate.)

CHICAGO, Aug. 14.—First steps in the government's campaign against hoarders and profiteers was to be taken today in the seizure of 700 bags of sugar said to be stored in the Central Sugar Company's warehouses at Rockford, Ill., where it was alleged, the company had been selling its stock at 14 cents a pound.

The Monroe Steele Co.

"The Daylight Store"

Fall and Winter Suits and Coats

The woman who realizes the great importance of acting immediately and buys NOW will pride herself on her wisdom many times before two months have passed. Unsettled labor conditions with workers out for many weeks, and not a wheel turning, coupled with a serious shortage of woolen materials which the mills cannot supply, and a scarcity of linings, made it look very doubtful for a while as to our being able to effect delivery of the necessary number of models. We, however, now have all the very latest and newest colors that will be worn this winter, and made of the finest new materials in styles approved for this season. Come in and see them. Reasonably priced.

Tricotine Jersey and Panama

Dresses which command attention. They are truly unusual as to style, fabric and price. The newer details are charmingly evident. In view of the prevailing conditions it would not be surprising if these same models will be selling for 1-4 to 1-3 more than they are marked—so that early selection not only insures best choice but a minimum expenditure.

—FEATURING—

GORDON HOSIERY

Men,
Women,
Children.

GOSSARD CORSETS.

Friday and Saturday Only

Reduced Lingerie Waist Sale

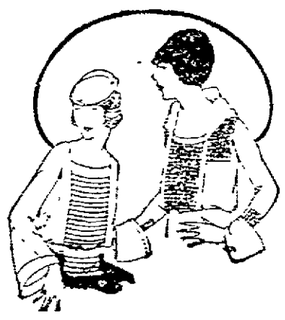

All $1.50 and $1.25 Waists going at **98c**

All $2.00 and $1.75 Waists going at **$1.39**

Our entire stock will be on display for your selection. Many new models in this lot. Don't miss this sale, as you will find among the many models, all sizes, and the very patterns you will want. **REAL BARGAINS.**

Hope Muslin, 35c value, Friday and Saturday only, yd. **25c**

(Ten yards allowed to each purchaser.)

The Monroe Steele Co.

Hours 8:30 a. m. to 5:30 p. m. Thursday We Close at 12:00, Noon. Saturday 9.00 to 9:00. OPPOSITE COURT HOUSE

TELEGRAPH TIPS

WASHINGTON, Aug. 14.—Congress showed signs today of being reluctant to appropriate quickly the $3,060,000 asked by executive departments to reduce the cost of living. But it was believed the money bills would go thru because of public demand for lower prices.

CLEVELAND, O., Aug. 14.—"A raise of sixty percent in wages is necessary to equal the level of living expenses," said Timothy Shea, president of the Brotherhood of Locomotive firemen and enginemen here today at the meeting of delegates drafting a new wage scale.

COLUMBUS, O., Aug. 14.—Attorneys for the Columbus Packing Company today asked the Ohio supreme court to review the case in which the court of appeals upheld the action of common pleas court in ordering 75 tons of pork, held in violation of the Smith cold storage law, seized and sold at cost.

LONDON, Aug. 14.—Great Britain dealt a body blow to prospective profiteers at dawn today when, sitting as a committee of the whole since 4 o'clock yesterday afternoon, the House of Commons passed the bill against profiteering. The bill was passed at 5:47 o'clock.

CLEVELAND, O., Aug. 14.—"Those highest in authority" of Swift and Co., Morris and Co., Armour and Co., and Wilson and Co., four of the great Chicago packers, will be summoned to testify before the grand jury investigating the price of foods here unless the managers of the local branches provide the desired information county Prosecutor Doerfler said today.

PARIS, Aug. 14.—Cutting off Rumania from participation in the German reparations is the weapon the peace conference was considering today unless Rumania complies with the demands of the allies in her Hungarian peace policy.

NEW YORK, Aug. 14.—Two more theaters had been closed by the actor's strike today, bringing the total here to 13. The latest productions to succumb were the Ziegfeld Follies at the New Amsterdam and 49 East at the Maxine Elliott.

Don't miss the big William Farnum de luxe production, "The Man Hunter."

William Farnum in a play that will stir your blood—and also your imagination.

"Duchess" Trousers, 10c a button, $1.00 a rip, are the best Trousers made, they cost no more than others—$2.50 to $7.50, at **D. O. Thompson's.**

GOMPERS SAYS THE AMERICAN RYS. MUST BE NATIONALIZED

PARIS, Aug. 14. — Samuel Gompers, president of the American Federation of Labor, today declared in favor of nationalization of American railways and labor's demand for an equal voice in their administration.

"American railway workers intend not only to compel the government to take over the railways but will demand, as the logical next step, that labor shall be granted a permanent equal voice in railway administration," Gompers said in an interview.

"The railways must be brot under curable control, made up of the government, laborers and technical experts. At present none of these elements has a real voice in any matter of importance concerning the railways.

"The first step in changing the situation would be for the government to take over the lines. The next step would be taking representatives of labor and representatives of the owners into the administrative council.

"The government's failure during the war was due to its methods as well as abnormal conditions. It can't be expected that a man like McAdoo, who had not the slightest knowledge of railroading, would be able to handle the situation, even in peace time, to say nothing of the difficulties added by war.

"Altho I am ready to admit it, I am not postive that government control would right all present wrongs. I will back up the demands of the federation that a real trial be given when control is taken over. We will insist that rail experts, not merely politicians, be placed in charge of technical questions.

"Solution of the whole problem rests with co-operation of three heretofore conflicting interests—labor, government and the owners. Labor is fully justified in its present steps, as it has not received the slightest consideration in the past. Our opponents claim that wages have been sufficiently increased but do not take into consideration the decreasing value of money."

Gompers refused to state the degree the federation will enter the political arena to gain its ends, stating merely: "Present conditions are extremely unfair. Previous methods have failed to achieve legitimate results. Hence we will be forced to use other means."

TOLEDO GRAIN

TOLEDO, O., Aug. 14.—Close: Corn, number 3 yellow $2.05.

OATS, number 2 white old 80@81c; new 79@80 cents.

BARLEY, number 2, $1.42.

RYE number 2, $1.55.

CLOVER SEED, cash $30.00; Oct. $30.25; Dec. 24.05; March 29.45.

ALSIKE, October and December 25.25.

TIMOTHY, new cash and cash 5.45; Sept. 5.90; Oct. 5.75; Dec. 5.82; March 6.02½.

BUTTER, brick creamery 57; packing stock 36 cents.

EGGS, selects strictly fresh 50; Fresh candled 46 cents.

HAY, number 1 timothy $42; number 2 timothy, $38@$40.

Try a Tribune Classified Ad.

TOO LATE TO CLASSIFY

FOR SALE—Five passenger Grant Six Model T. Good running order. See G. T. Edwards, 604 South Lawnav.

LIBERTY BONDS

NEW YORK, Aug. 14.—Liberty bond quotations: 3½'s 99.90; first 4's 94.90; second 4's 93.02; first 4¼'s 94.58; second 4¼'s 93.28; third 4¼'s 94.82; fourth 4¼'s 93.16; victory 3 3-4's 99.54; 4 3-4's 99.78.

D. O. Thompson sells Dress Shoes worth $4.50 for $2.98, lace or button. These Shoes are exceptionally good values. Ask to see them.